The Weather
Today and Wednesday — No change in temperature.
Sun rises Wednesday 5:45. Sets 7:21. Light vehicles by 7:41.
Edmonton Temperatures—Monday, Maximum, 82 above; Tuesday, Minimum, 66 above.

Edmonton Bulletin

AN INDEPENDENT NEWSPAPER IN PUBLIC SERVICE

Wheat Close
TUESDAY
WINNIPEG CLOSING — Oct., 72¼; Dec., 73⅞; May, 78.
CHICAGO CLOSING — Sept., 1.13¼-⅛; Dec., 1.17½-⅝; May, 1.20¾-⅞.

SIXTY-FIRST YEAR, VOL. 61, NO. 205 | EDMONTON, ALBERTA—TUESDAY, SEPTEMBER 2, 1941 | SINGLE COPY, 5 CENTS

RED ARMY ATTACKING IN MANY SECTORS

Soviets Drive Back Tiring Nazis

By EDWARD W. BEATTIE, JR.

LONDON, Sept. 2—(BUP)—A big Russian army is driving savagely into tiring German forces on a 175-mile front between Smolensk and Gomel, at the northern end of the Pripet marshes, in the first big Russian counter-offensive of the war, it was understood in authoritative quarters today.

There was every indication that the Russians were driving the Germans back, inflicting costly losses, and after three weeks of constantly developing attacks, were gaining a momentum threatening the entire German army of Field Marshal Fedor Von Bock which drove through to Gomel.

Press reports from Stockholm said the Russians had fought their way back into the key town of Gomel and held the towns of Rogachev and Zhloom, to the west of it.

OTHER COUNTER-ATTACKS

The Russians were also counter-attacking on the Leningrad front and in the lower Ukraine.

The Russian army in the main attack is the central one of Marshal Semeon Timoshenko, one arm of a pincers, under Gen. Ivan Rakovsky, is striking at Smolensk. The other, the left arm under Gen. I. A. Konev, is aimed at Bobruisk, 169 miles southwest of Smolensk and 90 miles northwest of Gomel. A third Russian army is believed striking direct at the Germans in the Gomel area.

Russia has not mentioned its operations and military men are afraid of over-optimism but there are reports that at points the German retirement has been disorderly.

Rakovsky's men were striking with a powerful spearhead of tanks and armored cars.

Now both flanks of Field Marshal Bock's army in the area north of the marshes seemed to be threatened. All reports indicated that operations were proceeding satisfactorily to the Russians.

When Bock's army advanced to Gomel, the Germans complained of all-prevading dust. Since then there have been heavy rains which have muddied roads, impeding the Germans who are more heavily motorized than the Russians.

If the Russian operations continue to develop successfully, military experts said, they have hope of inflicting the first big defeat on the Germans. If they do not, the Germans will seek to cut off or envelop Russian salients.

Today's War Moves

Copyright, 1941, by British United Press

By LOUIS F. KEEMLE

RUSSIA'S counter-offensives, especially on the front north of Smolensk, strengthen the possibility that the war on the eastern front will extend through the winter.

If it does, the emphasis of military action is likely to shift to the southeast, toward the Levant States, Iran and Afghanistan, gateway to India. A winter campaign in north-central Russia would present difficulties which Hitler's mechanized forces would find it hard to overcome. The Russian winter might bog down the machines as effectively as it did Napoleon's infantry and cavalry.

If Russia holds out in the north, the logical field for a winter campaign would be the Ukraine-Caucasus region. Military considerations would compel Hitler to divert his main strength to the south, leaving a stalemate on the Leningrad-Moscow fronts.

The British-Russian allies obvi-

Continued on Page 2, Col. 7

Labor Bucks Vichy

NEW YORK, Sept. 2—(CP)—The New York Herald Tribune says today that consistent opposition of the French labor movement to the Vichy regime and collaboration with Germany is disclosed in documents smuggled out of unoccupied France for delivery to leaders of the American Federation of Labor.

Gleanings From Today's Want Ads

(Turn to Pages 12 and 13)

WANTED—Furnished bedsitting room suitable for two, near Parliament Buildings.
(Heading 45—Rooms Wtd.)

JERSEY bull calf, 6 months old, swap for feed or sell.
(Heading 34—Swaps)

SELL contents and business of rooming house, reasonable; central. Ph—
(Heading 76—Bus. Opps.)

SINGLE and double housekeeping suites, furnished, unfurnished, redecorated; utilities. Ph. —
(Heading 49—Hskpg. Rooms)

RENT CHEAPLY AND QUICKLY THROUGH BULLETIN WANT ADS. TELEPHONE 26121

Deaths Recorded Today

Christmas, Charles Thomas.
Eccles, Ernest Samuel.
Friesen, Harvey David.
Greene, Mrs. Abbie.
Janis, Mrs. Justine.
Lew, Mrs. Annie.
Ludlow, Harry.
MacDougall, Clive Gerald.
Onyschuk, Mrs. Annie.
Kodnasky, Mrs. Zelda.
Schafers, Clemetia.
Speakman, Richard.
Stevens, Jean.
Whittaker, Young.
Zimon, Mrs. Mary.

FOREIGNERS REPORT:

Japan Is Facing Internal Strife

By CLARK LEE

SHANGHAI, Sept. 2.—(AP)—Reliable foreigners, including Axis Nationals, arriving at Shanghai today said Japan is in a state of dangerous ferment, with extremists being pressed by German advisers toward immediate aggressive action on the Asiatic continent and with moderate leaders making one last effort to avoid war in the Pacific.

The German advisers were said to be demanding continued Japanese defiance of United States and Britain.

The consensus in these stories of the behind-the-scenes struggle in Japan is that the Konoye government either must yield to the extremists, notably army elements, or face possibility of violent overthrow since, it is said, the super-nationalists will not hesitate to use force.

WARNING TO MODERATES

The recent shooting of Baron Kiichiro Hiranuma, vice premier and minister without portfolio, was not merely an isolated individual manifestation but a deliberate warning to moderates in whose ranks Hiranuma had come to be considered outstanding, the travellers said.

The informants reported Hiranuma, while home minister in the previous Konoye cabinet, began an investigation of Nazi penetration of Japanese government and industry and growing Nazi influence over the army.

These persons asserted news of the plot against Hiranuma leaked out prematurely and on the night

Continued on Page 2, Col. 5

Woman Believed Hit By Boxcar Is Killed In City

Believed to have been struck by a shunted boxcar, Mrs. Annie Onyschuk, 45, of 10548 110 street, was instantly killed in the C.N.R. yards Saturday night.

Body of the woman was found by members of a switching crew at 10:15 p.m. at 104 avenue and 106 street, just west of the C.N.R. freight sheds.

The dead woman is the wife of Anthony Onyschuk and she was on her way to visit her married daughters, Mrs. Mary Karo and Mrs. Rose Cooper, of 10550 104 street. She had left her home at about 8 p.m., her husband said. When she did not return, Mr. Onyschuk thought she was staying overnight with the daughters.

Discovery of the body was made by S. Thompson, G. R. Farmer and Thomas H. Prentice, members of a C.N.R. switch crew.

CLOTHING NOT TORN

The body was between the rails of No. 1 house track, with the feet toward the northwest. There was no indication that the woman had been dragged as her clothing was not rumpled or torn.

Det. William McDonald, coroner's officer, and other police officers, later made examination of several boxcars and found one with bloodstains on the wheels and under the frame.

The switchmen estimated the

Continued on Page 2, Col. 8

Ohio People Send Torch To Britain

MONTREAL, Sept. 2—(CP)—A "Torch of Freedom," gift from Ohio to the people of Britain, arrived at St. Hubert airport Monday on a new Lockheed Hudson bomber on its way from Dayton to London, and in a brief ceremony was presented to the Royal Air Force which will carry it over the ocean.

Danes Arrested

BERLIN, Sept. 2—(BUP)—Germany's official news agency, DNB, says German authorities have placed 166 Danish Communists under so-called "protective custody."

B.C. Jurist Dies

VICTORIA, Sept. 2—(CP)—Hon. Archer Martin, former Chief Justice of the British Columbia Court of Appeal, died here suddenly last night. He was 76.

Reported Killed

Radio Officer Samuel Walter Sydenham, Edmonton, who has been reported killed aboard a Royal Air Force ferry command transport plane which took off from North America for England Monday.

City Man Dies In Crash Of Big Ferry Aircraft

MONTREAL, Sept. 2 — (CP) — The Royal Air Force Ferry Command announced today a trans-Atlantic aircraft reported missing earlier now is known to have crashed into a hillside in the United Kingdom. There were no survivors.

Ferry command officials here made the following brief announcement:

"The Royal Air Force ferry command regret to announce that the trans-Atlantic aircraft reported missing is now known to have crashed into a hillside in the United Kingdom. There are no survivors."

BELGIAN COUNT KILLED

Count Guy Baillet-Latour, son of the chairman of the International Olympic Committee, Count Henri de Baillet-Latour, was among 10 persons aboard a transport plane of the Royal Air Force ferry command given up for lost today by the air ministry.

The ferry command at first announced the Olympic official him-

Continued on Page 2, Col. 6.

Recruiting Drive Starting Sept. 15

CALGARY, Sept. 2—(CP)—One of the most sustained recruiting drives for men for the Canadian army (active) undertaken since the war started two years ago will get under way on Sept. 15 with recruiting missions covering every part of the province, Major J. H. Gainor, M.C., district recruiting officer, announced today.

No less than 11 recruiting parties will start out on Sept. 15, and when they have completed their task it is expected that hundreds of new recruits will have been enrolled in the army.

Major Gainor returned over the week-end from Ottawa, where he attended a conference of district recruiting officers from all parts of Canada. He said that the conference so far as work was concerned was probably the heaviest he had ever attended.

Manitoba Has Six Drownings

WINNIPEG, Sept. 2—(CP)—Six drownings and a highway fatality were reported in Manitoba during the long holiday week-end. Four persons drowned in the Winnipeg river, near Seven Sisters Falls, 75 miles northeast of Winnipeg, and two others were water victims in Falcon Lake, 125 miles northeast of here, when their canoe capsized.

Consultation Of Empire Favored

MONTREAL, Sept. 2 — (CP) — Peter Fraser, Premier of New Zealand, said in an interview here Monday that his country "will favorably consider any proposal for more frequent and closer consultations between ministers of the Empire in regard to the war effort."

U.S. Support Is Declared Light

By DREW MIDDLETON

LONDON, Sept. 2. — (AP) — A campaign to make Britons realize that "the Yanks are not coming" and that even United States' supplies are still "a stream and not a river" marked the front pages of Britain's newspapers Sunday.

New Polio Cases

REGINA, Sept. 2—(CP)—Thirty-five cases of encephalomyelitis were reported in Saskatchewan over the long holiday week-end bringing the total in the present epidemic to 399.

Australia In War To Fullest Limit

Australia is in this war beside Great Britain, Canada, New Zealand and other parts of the British Empire to the limit of its financial, industrial, agricultural and other resources and to the fullest extent of its manpower, Sir William Glasgow, K.C.B., C.M.G., D.S.O., V.D., Australian high commissioner to Canada, declared here Monday.

"Australia appreciates the liberties we enjoy, our form of government and our way of life and these are the things for the retention of which we are prepared to make great sacrifices," he said. Sir William arrived here Sunday over the C.N.R. from Vancouver and registered at the Macdonald.

On Monday, he visited No. 2 Air Observers' school, part of the Commonwealth Air Training plan and inspected the school and the Australian airmen in training there and familiarized himself with the work being done. He is visiting all Canadian air training schools in the Dominion at which Australians are stationed.

Sir William, whose white hair, cheery good-nature, sparkling eye and affability endear him to all, enjoys the distinction of being the first Australian high commissioner appointed to any country, save to His Majesty's government of Great Britain. He was appointed high commissioner to Canada about 18 months ago. This was the first such appointment made by Australia, save to London.

Sir William Glasgow

"I may say that I am particularly

Continued on Page 5 Col. 6

Like Father Like Son--In The Air Force

Like father, like son—in the Royal Canadian Air Force. That's what happened Tuesday at the Edmonton R.C.A.F. recruiting centre when recruiting officers, FO. Jack Pugh and FO. A. M. Davidson, witnessed their sons taking the oath of allegiance and enlistment. In the foreground are FO. Pugh and his son, John Westry, 18, who was born at Saddle Lake and educated at Cardston. In the background are FO. Davidson and his son, Alex. McIntosh, 18, who was born in Edmonton, and educated at Alex Taylor, McCauley and Victoria High schools here. Alex was a member of the Edmonton Schoolboys' band, the Central Aces Tuxis, and the Voyageurs Canoe Club. Both boys are training to be pilots. FO. Pugh was formerly Indian agent at Cardston, while FO. Davidson was a mine foreman in the Coal Branch prior to his enlistment. Both saw service in the last war as members of the Royal Flying Corps. FO. Pugh holds the M.C. decoration.

BRITISH PLANES CONTINUE OFFENSIVE

R.A.F. Begins To Increase Weight Of Bombing Assaults On Germany

LONDON, Sept. 2.—(CP)—The Royal Air Force launched another heavy attack on the German-held coast of northern France this evening after its daytime assaults had filled the skies with planes from breakfast to tea time.

Heavy explosions rumbled across the channel and Dover Strait tonight from seemingly an air attack as vigorous as it was strong numerically.

Then the planes turned homeward, some skimming the waves and zooming up just in time to clear the chalk cliffs along the coast.

In the morning and afternoon raids, the planes passed one another coming and going with the regularity of railroad trains on busy tracks.

COLOGNE BEARS BRUNT

The German industrial city of Cologne bore the brunt of a severe R.A.F. night attack.

British planes attacked an enemy supply ship off Dunkerque, leaving the vessel "enveloped in smoke" during the morning attack, an air ministry communique said.

The attacked ship was protected by six anti-aircraft ships and four E-boats, the ministry said. One of the attacking Blenheim bombers was missing, and two German Messerschmitt fighters were shot down.

(Nazi sources in Berlin admitted that British planes bombed parts of western Germany.)

A communique today said Nazi aerial activity over the British Isles during the night generally was on a small scale. Two German planes were destroyed. One district in northeast England bore the brunt of the raiding.

(DNB, Nazi propaganda and news agency, claimed the English east coast port of Newcastle was damaged by German raiders and that airports near the city were bombed.)

Watchers on the southeast coast said the daylight raiders bound for Nazi positions in France flew so high as to be invisible. Only the sound of their motors was heard.

The man-on-the-street in Britain considered the heavy week-end offensive as the beginning of a fall and winter of ever-increasing bombings against the Axis.

With the coming of fall and the longer hours of darkness, it is believed objectives of the R.A.F. nocturnal raiders will include Berlin and other centres which, due to their distance from British bases and to the short nights, have escaped such severe poundings as those taken by Cologne, Kiel, Duesseldorf, Hamburg and other points.

The offensive sweeps of the R.A.F., ranging from northern Europe to Africa, are a far cry from a year ago when it was battling desperately to save its own bases and a hard winter was in the offing.

Kent To Inspect Maritimes Schools

MONCTON, N.B., Sept. 2.—(CP)—Greeted by government and air force officials, the Duke of Kent landed here today in a Royal Canadian Air Force amphibian for a brief tour of Commonwealth Air Training Schools in the Maritimes.

Made Official

OTTAWA, Sept. 2—(CP)—Munitions Minister Howe today announced officially the appointment of A. H. Williamson of Vancouver as controller of supplies, an appointment previously made known unofficially.

ROOSEVELT DECLARES:

States Must Do Full Part To Ensure Hitler Defeat

By DOUGLAS R. CORNELL

HYDE PARK, N.Y., Sept. 2.—(AP)—Reminding his fellow United States citizens of their constant readiness to fight for their rights, President Roosevelt declared Monday that "we must do our full part" in conquering "forces of insane violence" let loose by Hitler.

"There has never been a moment in our history," he said in a broadcast Labor-Day address, "when Americans were not ready to stand up as free men and fight for their rights."

The fundamental rights of Americans, established by their forefathers in the field of battle, are threatened, he warned, "by Hitler's violent attempt to rule the world."

EFFORT NOT YET ENOUGH

The President spoke of the increasing war production of industries in the United States, but asserted that "our American effort is not yet enough." He hinted at additional steps to guarantee delivery of weapons and war equipment overseas but did not mention specific methods.

Once more he scored the doctrine of appeasement. Appeasers and

Continued on Page 8, Col. 5

2,500,000 Nazi Casualties Are Now Reported

NEW YORK, Sept. 2.—(AP)—A Moscow radio broadcast said Monday that German casualties on the German-Russian front now totalled about 2,500,000 including 1,000,000 killed.

The broadcast was quoted by the B.B.C. in London and picked up here by N.B.C.

Group Of Russ Fliers At Nome May Fly Planes Home From U.S.

NOME, Alaska, Sept. 2—(AP)—Alaskans in this far northern settlement speculated today on the possibility the group of 47 uncommunicative Russians who arrived here Sunday in two flying boats would ferry United States-built warplanes back to their homeland.

The take-off of the two big ships, en route to Washington, D.C., was expected today, weather permitting, despite official silence on that subject and all other aspects of the mystery flight over "the roof of the world."

Russian Consul Fedotoff arrived from Washington, via Fairbanks, yesterday, and went into conference with Gen. Mikhail Gromov, commander of the expedition and one of the Soviets' outstanding airmen.

The speculation of Alaskans over the possibility of the men ferrying airplanes to Russia was based on the fact most of them appeared to be aviators.

The flying boats are expected to fly south via Sitka and Seattle to San Francisco.

Minister Wants Extermination Of Russ, Huns, Claim

EDINBURGH, Sept. 2.—(CP)—Jack Tanner, president of the Amalgamated Engineering Union, today charged that Col. J. T. C. Moore-Brabazon, minister for aircraft production, had expressed hope the German and Russian armies would "exterminate each other" and leave Britain the dominating power in Europe.

Tanner made the charge before the Trades Union Congress. He did not name the occasion on which Col. Moore-Brabazon is supposed to have made the remark, but he declared such a viewpoint "may result in nullification of our whole war effort."

614 U.S. Deaths

CHICAGO, Sept. 2—(CP)—A total of 614 persons died violently in the United States during the long Labor Day week-end holiday.

TODAY'S NEWS On Inside Pages

Canada War Production	3
Dorothy Thompson	4
Walter Lippmann	4
Henry McLemore	4
Alberta District News	5
Many Mishaps in City	9
Naval Officer Dies	9
Airman Wins D.F.C.	9
Search For Missing Woman	9
Independents Meet Here	9
Getting Around	9
Plans For Ilsley Visit	9
Dorothy Dix	11
Modern Puzzles	11
Amusements	11
Radio Guide	12
Serial Story	15
Bowling Heads Printers	16
Archbishop Visits	16
Popular Citizen Dies	16
Wheat Storage Problem	16

CANADA TODAY, 2 YEARS AFTER OUTBREAK OF HOSTILITIES

Canadian People Strive For All-Out War Production

Entry Into 25th Month Of War Finds Factory, Farm In Intense Effort

By ALAN M. RANDAL
Canadian Press Staff Writer

OTTAWA, Sept. 2.—(CP)—A nation of 12,000,000 people striving in factory and field for all-out war production. That is Canada today, two years after the outbreak of hostilities.

Virtually every farmer enters into Canada's "Food for Britain" program in one way or another and on the industrial front practically every Canadian factory which can produce for war has a part in the production program.

And as the movement to peak production gains impetus Canadians, the government warns, are due to feel the pinch of wartime restrictions in greater and greater measure.

In the latest edition of the booklet "Canada at War," issued by the Director of Public Information, the government warns the man in the street thus: "With technical problems largely solved more restrictions on civilian activity appear likely. More selective priorities, allocation of civilian supply and price-fixing, may be required to give the physical capacities of the Dominion full opportunity and to distribute costs and burdens fairly."

GOVERNMENT PLANTS

To reach the present production point the government itself has gone into business through establishment of crown companies operated under private auspices in many cases. With a total outlay for the present fiscal year of about $2,650,000,000 the government ranks as the biggest "big business" in the country's history.

Steps falling into three categories have been taken to insure greatest possible production from this government endeavor and private enterprise. First, increasing domestic supply and, where possible foreign supply; curbing, through a priorities system, the use of such materials for non-war purposes, third; licensing the export of such material.

The result is that since war started Canadian industry has produced corvettes and minesweepers, patrol boats and airplanes, automatic weapons, rifles, parachutes, 14 types of land and naval guns and 10 types of gun mountings, chemicals and explosives, small arms ammunition, shells, army vehicles, tanks and personal equipment.

All this has been in quantity never equalled before and entailed such steps as the "freezing" of designs for many articles to release machine tools for war production. Automobile output was reduced by institution of quotas. Machine tools production was stepped up better than 800 per cent of 1939, electric power output was boosted, oil consumption was reduced and, among other things, timber and metals, coal and coke were placed under government supervision.

1,500 TO 20,000

Two years ago Canada had 1,500 shipyard workers. Today they number 20,000, engaged on a $320,000,000 program including 100 freighters. Sixty-six corvettes and 35 minesweepers have been launched. Twenty-four patrol boats and 12 special minesweepers have been ordered and keels of two destroyers are to be laid. Nearly 350 of 1,000 small boats ordered have been completed.

The plant production program, now going forward at 40 aircraft a week, the engines to be imported, includes Hurricane fighters, Bolingbroke and Hampden bombers, co-operation craft and six types of trainers. Due for production in the future are Martin B-26 bombers and twin-engined Anson advanced trainers.

The Bren gun plant in Toronto produces more than any automatic gunplant in the world. A new plant to make automatic airplane guns is being built and Lee-Enfield rifles are being mass-produced for the first time in Canada.

Two-pounder guns are in substantial production. Anti-aircraft gun barrels have been made in quantity and 16 of 23 projected chemicals and explosives plants are in production.

SMALL ARMS OUTPUT

Small arms ammunition output is at the rate of 10,000,000 rounds a month together with millions of rounds a year of 22 types of gun ammunition of 10 different calibres and aerial bombs, rifle grenades, depth charges and anti-tank mines.

Of more than 200,000 army vehicles ordered, upwards of 135,000 are in service while the first heavy infantry and cruiser tanks, the start of an 1,800-tank program, have come off the assembly line.

In its way the war story of the Canadian farmer is just as impressive. In 1938 Canada sold 160,000,000 pounds of bacon and pork products to Britain. The soon-to-expire bacon agreement calls for 425,000,000 pounds of bacon a year for Britain and the new 1941-42 contract will be for about 600,000,000 pounds.

Eggs shipped to Britain number more than 15,300,000 dozen along with millions of pounds of concentrated milk, 13,000,000 pounds of honey and 112,000,000 pounds of cheeses in the year ending next March.

Today's War Moves

Continued from Page One

ously have been preparing for such an eventuality. While Marshal Semyon Budenny is fiercely holding the Dnieper river line of the Ukraine, the Allies are busy preparing their defences far to the south.

The occupation of Iran by British and Russian forces is only a further step in a far-seeing strategy. Turkey is the key to it. The position is this:

The British have been driven out of Greece and Crete, leaving Turkey exposed on the west and north to Italy and to the Germans operating through Bulgaria. The Germans have their Rumanian and Bulgarian allies as n id, weak though it may be, in that direction.

ENCIRCLING TURKS

To offset the threat, the British and Russians are encircling Turkey from the east and south. The British, holding Palestine, have extended their grip through Syria to the southern Turkish border. They control Iraq and with the Russians, now are in possesion of Iran.

The ussians are entrenched in the Caucausus, flanking Turkey's eastern front. It places Turkey in the extremely difficult position of being caught in the middle. If she abandons her neutrality in favor of either side, she is bound to become a battlefield.

If Hitler and Mussolini, in their recent conference decided to attack in that quarter, Turkey may become a battlefield anyway. As traditional guardian of the Black Sea straits, she is likely to resist.

The prize in such a campaign would be control of the straits and the Black Sea, paving the way for an overland drive against the Suez canal. The oil fields of the Middle East would be another consideration. Then, looking some distance ahead, would come India.

INDIA BEING GUARDED

It is worth noting that a Russian communique reveals movements of Soviet troops not only in central Iran but at points close to the Afghan border, indicating that India is being guarded as well as Turkey.

The allies thus have made a citadel of most of the Near and Middle East. The largest single area, Saudi Arabia, remains neutral. Ibn Saud, its leader, is an opportunist likely to support either side which might be in the ascendancy and gives promise of fulfilling his ambition for a Pan-Arabian state.

—V—

Willkie To Defend Wartime Moves

WASHINGTON, Sept. 2—(BUP)—Former Republican presidential candidate Wendell Willkie has a new job. Willkie has been retained to defend motion picture producers against charges that they are producing war propaganda movies. The accusations are to be aired before a senate inter-state commerce subcommittee, which is predominantly isolationist.

International Day Speaker

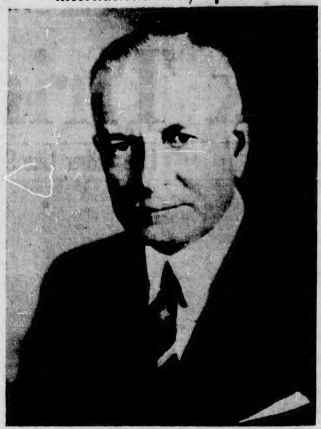

Thomas J. Watson, chairman of the Inter-American Commercial Arbitration Commission, trustee of the Carnegie Endowment for International Peace, honorary president of the International Chamber of Commerce, and president of International Business Machines Corporation, who is the speaker at the Canadian National Exhibition on the program of International Day, Tuesday, dedicated in honor of International Business Machines Company, Ltd., of Canada.

Special Significance Is Attached To Celebration C.N.E. International Day

This year particular significance is attached to the celebration of "International Day", Tuesday, September 2, at the Canadian National Exhibition in Toronto. It has been dedicated by officials of the Canadian National Exhibition to the Internatonal Business Machines Company in recognition of its achievements in promoting internatioal goodwill between the peoples of Canada, United States, the British Empire and the democratic peoples of the western hemisphere; as well as for its leadership in bringing art and science to the service of business. This is the first time that any exhibitor has been so honored.

The outstanding ceremony on International Day will be an operatic and symphony Concert. For this event two world-famous stars from the Metropolitan Opera have been brought especially from New York as soloists. They are Miss Lily Pons, coloratura soprano and Lawrence Tibbett, baritone. They will be accompanied by members of the Toronto Symphony Orchestra under the baton of Sir Ernest MacMillan.

The entire program is presented by courtesy of the International Business Machines Company, and it will be broadcast throughout the British Empire, United States and South America. During the program, appropriate addresses on International goodwill will be made by Honorable Cairine R. Wilson; Mrs. August Belmont, chairman of the Metropolitan Opera Guild, New York, Dr. James T. Shotwell, professor of history, Columbia University; Thomas J. Watson, president, International Business Machines Corporation of New York; and Walter D. Jones, chairman of the board, International Business Machines Company Limited, Canada.

The parent organization, International Business Machines Corporation, is bringing by special train from New York, Rochester and Endicott, 200 of its chief officers and executives, and the Canadian organization is bringing 500 of its factory, office, sales and customers' service men from Halifax to Vancouver to visit the exhibition and participate in the "International Day" ceremonies. It is believed that these men men, particularly those from the United States, will become ambassadors of goodwill in furthering Canadian-American relations.

Through the courtesy of Mr. Watson, there is being shown during the entire period of the exhibition, the famous collection of 103 paintings representing the art of the western hemisphere. This collection comprises pictures by contemporary artists from each province in Canada and Newfoundland; from each of the forty-eight states in the union and U.S. possessions; and from Mexico and Latin American countries. After the exhibition, these paintings are to be shown at the leading art centres throughout Canada.

The "International Day" program will close with the mass singing of "God Save The King", "My Country 'Tis of Thee", "O Canada", and "There'll Always Be An England", led by Lawrence Tibbett and accompanied by the Toronto Symphony Orchestra and massed bands.

—V—

Man Dies From Polio Of Brain

CALGARY, Sept. 2.—(CP)—Carl W. Gooler, 32, Ohaton, died shortly before noon Monday in Calgary isolation hospital from polio-encephalitis. It is the first death in the city diagnosed as poliomyelitis affecting the brain, said Dr. Geraldine Oakley, assistant health officer. There has been one death from encephalitis.

A child from Critchley and a young woman from Calgary admitted to isolation hospital during the week-end bring to seven the number being treated here. Five are city and three are rural cases. A small girl, one of the first in the present epidemic, was sent to her home at Dickson today.

Report Japan Faces Serious Internal Strife

Continued from Page One

before the shooting, that is, Aug 13, an Axis journalist telephoned police to inquire if Hiranuma was dead. Hiranuma is recovering.

ARMY SPOKESMAN THREATENS FIGHT

By MAX HILL

TOKYO, Sept. 2—(AP)—The Japanese army's chief spokesman declared bluntly last night that Japan is determined to use force if necessary to "break through the encirclement by the United States, China, Britain and the Netherlands" even though this may mean "entry into a long-term war against Britain and America."

The spokesman, Lt.-Col. Itsuo Mabuchi, chief of the army press section of imperial headquarters, told the nation in a broadcast that Japan is resolved to build her co-prosperity sphere in East Asia despite British-American efforts at restraint.

"The longer we remain passive against such moves, the more dangerous it will be for this country," he said, adding that the Washington and London governments are well aware of this and are acting accordingly.

Soldiers should not be used uselessly, the colonel declared, adding that therefore diplomatic efforts should be pushed as long as possible.

"Peaceful means will not be allowed to be dragged along forever," he said. He added that if diplomatic means failed Japan would "break out of encirclement" forcefully before economic pressure reduced her to "pauper" status.

TOKYO, Sept. 2—(AP)—Premier Prince Fuminaro Konoye was reported today to be considering establishment of an ocean safety zone all around Japan as the first ship bearing United States aviation gasoline to Russia approached the empire's waters.

Vladivostok, ringed by Japanese islands, was the gasoline carrier's port of call.

Gen. Senjoro Hayashi, director of the powerful Asia Development Federation—representing about 60 nationalist groups—told the Federation today Konoye had agreed to consider its proposal for invocation of a safety zone embracing the entire ocean area adjacent to the Japanese islands.

NAVY PATROL LIKELY

(Presumably such a zone, extending territorial waters of the islands into a solid sea area, would be patrolled by Japanese warships and aircraft.)

"The United States of late has unreasonably tightened economic pressure against Japan," the Federation said in a resolution.

The developments came as Domei reported arrival of fresh British reinforcements at Singapore and Malayan bases and a government spokesman said Japan again was drawing attention of Moscow and Washington to her concern over shipment of United States war supplies to the embattled U.S.S.R.

Seer Convinced Dictators Will Die This Week

Harry Snider, 60, of 10106 95 street, the amateur "seer" laying claim to having forecast the flight of Rudolph Hess, declared Tuesday he stands by his prediction made Saturday that Hitler and three other unnamed dictators will die a violent death within the next week.

Mr. Snider further stated that the week end brought him another "vision", showing more clearly that Hitler's influence over his colleagues and the mass of German people had fallen off. He uses the recent counter-offensives of the Russians in eastern fighting, as partial proof of his predictions.

City Man Dies In Crash Of Big Ferry Aircraft

Continued from Page One.

self was aboard the plane, but the Belgian embassy later confirmed that it was the son.

The plane carried six passengers and a crew of four. Among the crew was radio officer Samuel Walter Sydenham of Edmonton, Alta.

The plane left "North America" Monday and was due in Britain today.

LIST OF MISSING

The list of missing as announced in Montreal follows: Count Guy De Baillet-LaTour, assistant military attache, Belgian embassy, London.

Prof. R. Mowat, Bristol, British library of information.

E. Taylor, Farnborough, Hampshire, Eng., principal technical officer, British air ministry.

Capt. S. Picking, U.S.N., captain of United States navy.

Col. L. Wrangham, imperial army.

Dr. Mark Benjamin, Wembley, Middlesex, Eng., central scientific office, Washington.

Capt. Kenneth Garden, Coogie, Sydney, Australia.

First Officer Geoffrey L. Panes, Tonbridge, Kent, Eng.

Radio Officer Samuel Walter Sydenham, Edmonton.

Flight Engineer Charles Alvan Spence, Little Neck, N.Y.

Radio Officer Sydenham was stationed at Edmonton for several years as radio officer in the federal department of transport. He left here in December, 1939, to join the Royal Canadian Air Force. While in Edmonton he resided at 10991 125 street. His parents reside at Swift Current, Sask.

—V—

French Airplane Accident Kills 13

MARSEILLE, Sept. 2.—(AP)—An Air France transport plane dived suddenly yesterday into Lake Bolman, a small salt water estuary northwest of here, killing 13 occupants.

A French member of the French-Italian armistice commission, Jean Gourret, was among those killed and an Italian member, Mario Petorinu, was one of three others gravely injured.

Twelve persons, among them the three crewmen, were found dead in the plane, and the 13th, a woman, succumbed shortly afterward.

—V—

Duchess' Operation

LONDON, Sept. 2.—(CP)—It was announced Monday the Duchess of Kent has undergone a minor eye operation and has cancelled her engagements for the next two weeks.

C.N.R. Is Forced Buy U.S. Coal

HALIFAX, Sept. 2—(CP)—The Canadian National Railways had been forced to buy United States coal because of the "unfortunate" slowdown of production in Cape Breton collieries, R. C. Vaughan, president of the C.N.R., told newspapermen here Sunday. Mr. Vaughan, who is making his first visit to the Atlantic region since his appointment; came here from Sydney, N.S.

—V—

Air Instructors Will Go Overseas

OTTAWA, Sept. 2—(CP)—Group Capt. J. L. A. de Niverville, officer commanding No. 2 Service Flying Training School at nearby Uplands airport, said Monday he was "authorized" to say that flying instructors in the British Commonwealth Air Training Plan soon will be released for overseas service.

At a wings parade of Australian graduates of the training plan, Group Capt. de Niverville said many flying instructors wanted to go overseas but had been kept in Canada "to carry the weight of the training on their shoulders."

"I want to tell them," he said, "that they, too, will get their opportunity to go overseas. I have been authorized to say that commencing within the next few months the policy will be to release a proportion of flying instructors for overseas service month by month."

—V—

Writer Thinks Roosevelt Speech Hints Of Convoys

LONDON, Sept. 2.—(CP)—President Roosevelt's speech generally was interpreted as "foreshadowing the imminent adoption of convoys — escorting American-made war supplies to the battlefronts by American warships," the Daily Mail's New York correspondent said in a dispatch today.

British newspapers played up the President's pledge that the American people "will do everything in our power to crush Hitler."

—V—

American Soldiers Of Canadian Army Arrive In Britain

LONDON, Sept. 2—(CP)—Some 200 United States-born soldiers, including cavalrymen, serving with the Canadian army, arrived in Britain today.

Twenty-two Red Cross nurses were among a large group of Americans arriving in a convoy. The nurses rounded out a staff of 63 for the new Harvard-Red Cross hospital at Salisbury.

It was disclosed that during the ocean passage ships protecting the convoy dropped depth charges.

Woman Believed Hit By Boxcar Is Killed In City

Continued from Page One

car had been shunted in to No. 1 track at about 7 p.m. No one in the crew heard a cry or noticed anything extraordinary in the movement of the cars. It was estimated death had occurred some hours before 7 p.m. The sky was overcast and darkness fell earlier than usual.

A purse containing a registration card and some money was found several feet from the body.

Police announced Tuesday that no inquest will be held.

FUNERAL TUESDAY

Mrs. Onyschuk was buried Tuesday afternoon in the family plot in the Edmonton Catholic cemetery following services at Connelly and McKinley's funeral home. Rev. A. A. Kokolsky officiated. Surviving are her husband, Nick Onyschuk; three daughters, Mrs. Mary Kori, Mrs. Rosie Cooper and Miss Jennie Onyschuk; two sons, William and Anthony, all of Edmonton.

—V—

Army Fliers May Help With Ferry

WASHINGTON, Sept. 2—(AP)—United States army fliers released from military service and holding the status of civilians, it was learned Monday, probably will help Pan-American Airways operate its new plane ferry and air transport service across the Atlantic ocean and Africa to British forces in the Middle East.

While official sources were silent on such a possibility, well-informed quarters indicated that arrangements already are being made to permit army pilots to resign from the service and join the Pan-American staff.

A TIP FOR SUFFERERS FROM RHEUMATIC PAINS

If you suffer from rheumatic pains here is a good tip—a method by which you can get the best out of any treatment, and one which has brought relief to thousands of people.

Take Kruschen Salts in a glass of warm water every morning. Kruschen helps rheumatic pain sufferers in two ways. It cleans out the poisons which exist in almost every person's bloodstream (these are the poisons which give you local pains and aches) and it helps the kidneys to filter out fresh poisons which may be forming. Try this simple treatment over a month and watch the results. Kruschen can be obtained from any drug store. 25c and 75c.

Weather

Local Forecast

NO CHANGE IN TEMPERATURE

Highest temperature Monday 62 above at 5 p.m.

Lowest temperature Tuesday 46 above at 5 a.m.

Average temperature Monday 50 above; year ago 59 above.

Precipitation for 24-hour period to 8 a.m. Tuesday .02 inches (in city).

Sun rises Wednesday 5:45; sets 7:21.

Temperature at 8:30 a.m. Tuesday 48 above; barometric pressure 27.61 steady.

Hourly temperature readings since 8:30 p.m. Monday—60, 60, 61, 59, 55, 55, 51, 48, 48, 50, 49, 48, 46, 47, 47, 46, 46, 46, 48.

FAR NORTH WEATHER

Aklavik 32, Dawson 30; Ft. Norman 31; Ft. Simpson 37; Ft. Smith 29; McMurray 31; Whitehorse 28, Watson Lake 44.

Funny Business

"It took so long for me to decide what I wanted to be when I grew up, that I just grew up!"

CHANTECLER Cigarette Papers NONE FINER MADE

BARGAIN FARE EDMONTON TO JASPER $7.60 RETURN (Govt. Tax Extra)

LAST CHANCE TO TAKE ADVANTAGE OF THIS LOW ALL INCLUSIVE RATE— $17.00 including room and meals, transfer to and from the Lodge, swimming in heated pool.

At JASPER PARK LODGE

Other comfortable accommodation in the town

Enquiry: City Ticket Office, cor. Jasper and 100th St., Phone 21712, 24037; Depot Ticket Office, C.N.R. Station, Phone 24732.

CANADIAN NATIONAL

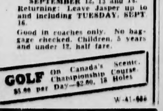

THIS BARGAIN FARE Good Going: FRIDAY, SATURDAY and SUNDAY SEPTEMBER 12, 13 and 14. Returning: Leave Jasper up to and including TUESDAY, SEPT. 16.

Good in coaches only. No baggage checked. Children, 5 years and under 12, half fare.

GOLF On Canada's Scenic Championship Course $3.00 per Day—$2.00, 18 Holes

W-41-666

Some wives object to life insurance - *but* widows never do!

Let *your* widow bless the day you gave her Imperial Life protection

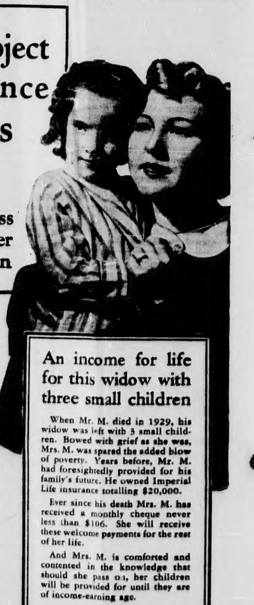

THOUSANDS of foresighted men, realizing the uncertainty of life and the great hazards of business, have turned to Imperial Life insurance as one unfailing guarantee of security for their loved ones should "the unexpected" happen.

From the shoulders of these husbands and fathers a great weight has been lifted. They know that whatever happens their widows will never have the burden of poverty added to the grief of bereavement. These men know that the education and welfare of their children is assured. They know that if, happily, they themselves should survive, they will profit personally from an unbeatable, never-failing investment.

Decide now to take this easy but all-important step that guarantees your family's financial security, *whatever happens!*

See the Imperial Life representative today.

An income for life for this widow with three small children

When Mr. M. died in 1929, his widow was left with 3 small children. Bowed with grief as she was, Mrs. M. was spared the added blow of poverty. Years before, Mr. M. had foresightedly provided for his family's future. He owned Imperial Life insurance totalling $20,000.

Ever since his death Mrs. M. has received a monthly cheque never less than $106. She will receive these welcome payments for the rest of her life.

And Mrs. M. is comforted and contented in the knowledge that should she pass on, her children will be provided for until they are of income-earning age.

IMPERIAL LIFE

LET US SEND YOU THIS BOOK

The title is "How People Use Life Insurance." You'll find it [illegible] helpful. It is free. Write Imperial Life Assurance [illegible] 20 Victoria Street, Toronto, Ont.

Branch Office at 308-310 McLeod Building, Edmonton

SPECIAL PROGRAM

Canadian National Exhibition

Tuesday, September 2nd at 8:30 P.M. in the Band Shell

Artists

MISS LILY PONS

Coloratura Soprano, Metropolitan Opera Association

MR. LAWRENCE TIBBETT

Baritone, Metropolitan Opera Association

Members of the

TORONTO SYMPHONY ORCHESTRA

Under the direction of Sir Ernest MacMillan

Brief addresses will be made by

MR. JOHN MILLAR

President, Canadian National Exhibition

His WORSHIP MAYOR FREDERICK J. CONBOY

HONOURABLE CAIRINE R. WILSON

Chairman, National Refugee Committee

DR. JAMES T. SHOTWELL

Professor of History, Columbia University

MRS. AUGUST BELMONT

Chairman of the Metropolitan Opera Guild, Inc.

MR. THOMAS J. WATSON

President, International Business Machines Corporation

MR. WALTER D. JONES

Chairman of the Board

International Business Machines Company, Limited

WILL PRESIDE

This program presented through the courtesy of International Business Machines Company Limited, Canada

Edmonton Bulletin

Founded in 1880 by Hon. Frank Oliver

Published every afternoon except Sunday by the Alberta Free Press, Limited, at The Bulletin Building, 9841 Jasper Avenue, Edmonton, Alberta, Canada.

CHARLES E. CAMPBELL,
Owner and Publisher.

Member of The Canadian Press: The Canadian Press is exclusively entitled to the use for republication of all news despatches credited to it or to The Associated Press in this paper, and also the local news published therein. All rights to republication of special despatches herein are also reserved.

American Saboteurs

It will afford satisfaction to every Canadian and to every American of good will that President Roosevelt has at last openly named opponents of assistance to Britain as "verbal saboteurs."

Hitherto, the isolationists and their ilk have been permitted to pass as well-intentioned political adversaries.

Mr. Roosevelt now reads into their behavior something of a criminal element. For a saboteur, whether verbal or otherwise, is an illegal person engaged in illicit acts.

Having plainly dubbed their performance as an offense, perhaps the President will next proceed to do something about it.

The next step after giving a crime a name is to punish it.

An Equivocal Position

Prime Minister Robert G. Menzies of Australia has resigned his post as head of the Australian government and will shortly leave for London to represent his country in Empire war conferences.

Mr. Menzies felt keenly the need for such representation and he obviously felt that he was the logical man to give it. The Australian parliament disagreed and maintained that a prime minister's place was in his own country at the head of his own government.

They could not see themselves being governed from London even by a duly-elected Australian.

The course of politics which has been operating in Australia seems to leave Mr. Menzies in a highly equivocal position.

If his disagreement with his own parliament was sharp enough to cause his resignation from the premiership, how can he hope to represent that parliament adequately in London?

Any Dominion's representative going to London permanently would appear to be in the same position. He would either have too much power or not enough.

If he was given enough power to be useful in London, it might very well be argued that he should exercise that power more safely at home under the eye of his own parliament.

Russian Determination

Nothing has symbolized so completely the unflinching determination of the Russians to fight to victory as destruction of the great Dnieperstroy dam.

With this dam and its hydro-electric system destroyed, the Nazis, when they occupied Dnieperopetrovsk after a fierce fight, took over only the hulk of a vast industrial development on the lower Dnieper River.

"We blew up the dam," said S. A. Lozovsky, Soviet spokesman, "so as not to allow this first child of the Soviet five-year plan to fall into the hands of the Hitler bandits."

It had supplied an area of 70,000 square miles and a population of 16,000,000 persons with an annual output of 2,500,000 kilowatt hours of electric current.

While the world admired the Russians for the uncompromising manner in which they carried out this new manifestation of Stalin's "scorched earth" policy, it was not forgotten that the forced giving up of this territory was a setback of importance to the Soviets.

Loss of the factories powered by the Dnieperstroy hydro-electric development immediately put a new burden on the factories the Russians have developed further east.

It also made necessary a speeding up of supplies from the English-speaking countries to Russia.

On the credit side of the ledger Britain and Russia established a new back-door supply route through Iran which capitulated in the fourth day of an Allied invasion.

Calling Japan's Bluff

Some weeks ago, it was said on this page, in another column, that Japan was putting up a huge bluff against Britain and the United States and that a firm attitude on the part of those latter countries would doubtless cause her to modify her tone.

The events of the past few days appear to be bearing out that view.

Prince Konoye has sent a personal letter to President Roosevelt and urgent conversations are proceeding daily between Japanese and American emissaries in both Washington and Tokyo.

It is obvious that the Japanese are more than anxious to smooth away the hazardous difficulties which have arisen between themselves and the English-speaking nations before the situation plunges bankrupt Japan into a hopeless war.

There is even talk that Japan may forsake her Axis alliance and embark on an entirely new policy in the Pacific. Stranger things, of course, have happened. But if this rumor is not actually translated into fact, it at least shows the direction of Japanese thinking.

British and American economic sanctions applied against Japan have struck that latter country a terrific blow. Her people are beginning to realize that the little taste of economic embarrassment they have had would be magnified a hundredfold were they to get into war.

There is still a grave menace in the situation. The negotiations might easily break down at any point with a resurgence of the jingoistic party in Japan. Nor do any of these conciliatory gestures mean that Japan has abandoned to the slightest degree her ambitions in the Pacific.

She still wants the East Indies, Malaya, Thailand and Singapore.

But her tendency, right now, is to offset the dangerous consequences of her precipitancy.

The currently bitter campaign in the Japanese press against President Roosevelt has little significance.

It might be the Japanese conception of "saving face" to court Mr. Roosevelt diplomatically and damn him journalistically. They may feel that, for their souls' sake, one counterbalances the other.

Looking Backward

From The Bulletin Files

1891—50 Years Ago

Lieut.-Gov. Royal will arrive in Edmonton on Thursday to remain for a few days.

Mr. Macdonald, druggist, late of Saskatchewan, arrived overland this week and intends opening business in Edmonton. He is accompanied by his brother.

A bill to amend the lands act, now before parliament, proposes to do away with the five year homesteading and the two mile radius homesteading after January 1.

The Free Press contains the statement that the C.P.R. will build a telegraph line along the Calgary and Edmonton railway this season. It will surprise some people to learn that this 200 miles of railway was constructed and has been operated so far without a mile of telegraph line in connection.

The safe for the Imperial Bank arrived on Thursday. The manager, G. R. F. Kirkpatrick, of the Calgary branch, will arrive on Monday's train.

1901—40 Years Ago

Contractors are offering Klondike prices for bricklayers in Edmonton, $5 a day and a job till freeze-up.

Now that production in Alberta has so greatly increased as to make the question of a market for our grain a serious problem, it is in order to enquire why we who necessarily suffer from our distance from the eastern seaboard should not proportionately profit from our nearness to the west seaboard. We are 1,500 miles from Fort William and 2,500 miles from Montreal. We are 800 from Vancouver.

Estimates of the amount of gold lost on the Islander run from a quarter of a million to two million dollars.

1911—30 Years Ago

Two discoveries of gold in the far north have been reported during the week by Forbes Campbell and Major Magee, who have just reached Edmonton from the Arctic Red River.

A break down of the six million gallon pump left the city facing a water famine.

Liege, Belgium: Special measures are being taken to preserve the neutrality of Belgium in the event of a war between France and Germany.

1921—20 Years Ago

Belfast: The city has been put under military control.

Athens: Reports from Asia Minor say that the Greek forces have broken the Turk resistance and the latter are in retreat.

Washington: President Harding threatened to impose martial law in West Virginia if the insurrection in the coal fields does not cease immediately.

Montreal: E. B. Devlin, M.P., is dead.

1931—10 Years Ago

Paris: Paul Boncour, chairman of the chamber of deputies, proposes that the nations place their armed forces under the control of the League of Nations. He says France will lead in urging disarmament at the conference in 1932.

Ottawa: Permits will be issued to allow two shipments of grain from Churchill on September 15.

Moscow: Russia will complete the five-year industrial plan in four years.

Ribbentrop's Castle

THE VOICE OF AUSTRIA

Goering and Goebbels built brand new ancestral castles. Ribbentrop discovered quite a charming and old one in one of Europe's beauty spots. This is Fuschl Castle on Lake Fuschl.

It lies about ten miles from Salzburg, Austria's loveliest town, and about as far east from it as Hitler's own castle in Berchtesgaden to the west. This is therefore a most suitable residence for the Herr Reichsaussenminister and just the right sort of building to satisfy the dreams of future generations of Ribbentrops.

There was only one little snag. The castle belonged to somebody else, who had no desire to part with it. It belonged, in fact, to an Austrian nobleman, Gustav von Remiz, who lived there with his family. This gentleman had never played a conspicuous part in politics, though as chairman of the local branch of the Austrian Monarchists he had organized the customary traditional celebrations. This was his only offence. But it was enough. He was imprisoned in the concentration camp at Dachau. After a little while his wife received news of his death.

Fuschl Castle was free!

One of Ribbentrop's first guests there was his Italian colleague, Count Ciano, who is not likely to be afraid of ghosts.

—V—

"Stay at home with your summer cold," says a doctor. We'd prefer leaving it there alone.

—V—

Seventy is the time of life when a man who collects treasures should share them with the world.—*Christian Brinton, in giving his art collection to the public.*

War Is Revolutionizing Entire Social System Of Britain

Humanism, Realism and Reason Are Chief Characteristics of New British Order

By DOROTHY THOMPSON

In twenty-four hours of quiet and solitude in Lisbon I have reviewed my mind in search of the answer to a leading question: What is it that is so peculiarly impressive about Britain at war that it has made the whole crowded experience a continual intellectual excitement? What revealing clue runs through the epic story, as it unfolds from so many angles and through so many groups and characters? What is it that I have found and put no words to yet?

Dorothy Thompson

The answer, I think, is this: This war is not destroying British civilization. It is recreating it. It is shattering buildings, but it is also testing in a fiery furnace all social habits and political and economic institutions and modifying them at breath-taking pace. Despite the rubble, the Britain of August 1941 is infinitely more civilized than the Britain of September 1939.

This particular and unique war, that invades every phase of life, is the greatest urge in human history, and with all its destruction and misery, it is blasting windows into minds as well as glass into the streets. It is causing things to be done that the intelligence of the few long ago recommended, but that never would have been done had not imagination and intelligence become wedded by a shotgun marriage to the ultimate necessity—survival.

New Sound System

To take a few examples: It is decentralizing industry, breaking up cities, deconcentrating populations. It is conjoining the education of children with their care and feeding. It is forcing a radical and universal reconsideration of dietary habits. It is compelling the elimination of that waste in materials and energy that comes from the cooking of ten million meals three times a day in ten million separate homes.

It is destroying the social parasite, who lives by levies on, and interventions in, the productive system, and is absorbing him as a person into genuine creative or conserving activity. It is welcoming fresher and younger blood from all classes into the offices of the state. It is shattering a financial system that keeps production bound and gagged. It is cultivating the human body. It is releasing the hitherto hardly tapped energies and emotions of women into grandiose social organization and service.

It is making the scientist into a priest and the priest into a minister. It is reclaiming agriculture. It is revivifying and democratizing the interest in books, music and real culture. It is enforcing more solitude as well as more social cooperation.

It is compelling radical readjustments in the relations between management and labor. It is fostering courtesy and the most intimate friendliness between classes. It is humanizing work by making all work serve essential social purposes. It is creating a freedom based upon obligations as well as rights. It is rediscovering poetry, chivalry and heroism.

It is democratizing the aristocrat and ennobling the democrat. It is restoring the basic meaning of the word virtue, as manliness in the humane sense rather than masculinity in the physical sense.

Revolution

In short, this war that has scarred the face of every British city is releasing the British mind and soul and is bringing about the Anglo-Saxon revolution of humanism, socialism and freedom. Or, if you like, of fraternity, equality and liberty—but in this order, and not the other way around.

It is creating the synthesis between socialism and private enterprise, between the state and the free instruments of society, between the aristocratic and democratic spirit, between nationalism and internationalism.

And this revolution is occuring with the collaboration of men and women of every country of Europe, gathered in the British Isles as in a gigantic Noah's Ark—Slavs from all the eastern nations, Greeks and Frenchmen, emigre Spaniards; Jews of course, even a few "Aryan" Germans, together with a constant flow of contacts between itself and the United States and now between itself and the Soviet Union. The Anglo-Saxon revolution proceeding in evolutionary form, without ideology, with the bloodshed all caused by external enemies—a revolution that transcends and breaks down classes—is also a revolution that transcends nations and nationalism. It avows the principles of nationality; while diluting and modifying the nationalism that has divided the world since the eighteenth century.

It is, therefore, a revolution of all-European and world-wide significance. It is occurring in a European stronghold and for the liberation and equality of all European nationalities; but it is also occurring in an island, of Europe and yet not in it, an island that is the heart-centre of a world commonwealth, and allied Russia, China and in all but a technical sense, with the United States.

Some Opposition

It must not be inferred that these developments are occurring without hitches or opposition, that they proceed equally on all fronts and in all places, or that they are in any way complete. Actually, they are more apparent and appear more coherent to the fresh eye than to Britons themselves. Britons have neither the time nor the opportunity abstractly to analyze what they are doing or its probable effect on the world at large.

The visitor to England enters a besieged country, cut off from the wider contacts with either Europe or America. He is eagerly received and eagerly questioned. If he has known Britain before, he is more conscious than his hosts of the radical sweep or change, that is the more remarkable because it has left the characteristic forms and traditions intact. The House of Commons functions continually; property is not being expropriated but being socially used; the courtesies do not relax; the amenities are more modest but not more boorish; the press is as free as it has ever been and much more free than in the Munich era; criticism is candid; the Prime Minister is a prime minister and not a Fuehrer; the crown and the constitutional monarchy are unchallenged—the most popular woman in England is the Queen, and popular in the exact meaning of the word.

Reason and Humanism

It is the sense of the progress of a revolution longed for—a revolution based on reason, realism, and humanism, that engages the enthusiasm of the visitor. It is not that one is, or becomes more "pro-British," it is that one sees so much in besieged Britain that can be emulated. One is constantly asking oneself, "Why don't we do this?"—"Why must a nation be driven to the wall in order to act with intelligence, energy and brotherhood?"

And yet one also asks oneself, "What if it should have to surrender to superior brute force?" No Briton asks this question of himself, as far as I can find, but the visitor asks it. The visitor asks: "What-if, in the ultimate showdown, America should wash her hands and say, 'Enough!'"

Only in the beclouding doubt of that still dubious question does the heart sink, knowing that were that "enough" to be spoken too soon, the ark of mankind might tumble broken into the flood, and the brazen-browed tread here and everywhere—until in some far, far future, out of slavery and bloody rebellion, humanity should be rediscovered as one must believe it always would be.

Copyright, 1941, by the Bell Syndicate, Inc., and The Edmonton Bulletin.

Negotiate On New Basis

Americans and Japanese Understand Each Other Better in Present Parleys

By WALTER LIPPMANN

There was nothing in Mr. Churchill's speech or in Mr. Hull's press interview which can give the Japanese militarists any reason to think they can safely advance any further. This is not the summer of 1940 when Britain stood alone and at bay in Europe, when China stood alone in Asia, when America was unprepared, and Soviet Russia was bound to Germany. This is the summer of 1941, and the balance of power has turned decisively against Japan. Whereas a year ago we felt constrained to buy time by a policy of concessions and retreats, we are now in a position to insure our security in the Pacific by positive and, if need be, by decisive action.

W. Lippmann

We are able now to talk with Tokyo on the basis of a new situation. An American military mission under Brigadier General John Magruder is on its way to China. American supplies are on their way to Siberia. Manila, Hong Kong, Singapore have been heavily reinforced. Japan is separated from her Axis partners in Europe by the great Russian wedge and by the improved British position resulting from the conquest of Ethiopia and the occupation of Syria, Irak and Iran. The naval position in the north Atlantic has been greatly improved, and similar improvements will no doubt soon be assured in the south Atlantic.

In spite of a certain amount of obstruction and uninformed political confusion at home, the American position in the world as a whole has been made much better than it was a year ago. It is so much better that the opportunity now exists to make sure that Japan will not, because she cannot, stab us in the back or even compel us to continue to leave the western hemisphere unguarded in the Atlantic because we must stand guard in the Pacific.

Same Language

Our conversations with Japan will, let us hope, continue. But if they do continue, it will be because we are now able to speak the language which the Japanese militarists understand. They will understand us in China, that we intend not only to continue supporting free China but that our military mission will determine how airplanes and other weapons can most effectively be made available and then used. The Japanese have chosen to have a great war in China: it will certainly serve the American interest to make sure that this Chinese war which the Japanese picked for themselves proves to be a bigger war than they bargained for. The valor of the Chinese and the toughness of their national spirit have been proved beyond all doubt. The Japanese will understand, even though they hear contrary voices raised in this country, why an increased support to China is an obvious measure in the defense of the vital interests of the United States.

They will understand, too, as diplomats and professional soldiers why the United States will send supplies to Russia by way of Siberia. It is of immense importance to us that there should remain firmly established and strongly armed an independent Russian government in Siberia. We do not wish Hitler, or some Russian Quisling or Darlan, as our nearest neighbor in Alaska. We do not wish Japan for a neighbor in Alaska. We prefer Russia, which has no offensive navy in the Pacific and no policy and no means of expansion in the Pacific. Finally, as long as Japan has a government which is invading China, encircling the Philippines and threatening the great sources of essential American supplies in the South Pacific, we should be very foolish indeed if we did not appreciate the value of the Russian army, the Russian air force and the Russian navy in Siberia.

Same Game

The Japanese diplomats and militarists will understand also that two can play at the game they have been playing this last year, and that now our turn has come. We have not forgotten that in the most desperate days last year, when Britain was threatened with destruction and we had to think how we could protect the western hemisphere singlehanded, Japan made an alliance with Hitler which was avowedly aimed at us. It will now take something more than polite words from Tokyo to make the American people believe that Japan would not stab them in the back if ever the opportunity arose.

Therefore, now that our situation has improved—now that we are intrinsically much stronger and now that there exists in the Pacific a coalition of Chinese, Russians, British, Dutch and Americans—it is our turn to say that Japan shall advance no further and that this constant menace must be reduced. The time to reduce the Japanese threat is now and in the next few months—before Japan's partners in Europe can gather themselves together for another great offensive in the west. The means by which this can be done is to consolidate and reinforce the coalition of Pacific powers—China, Russia, the Netherlands, Britain and America. They have a combined force, provided it is combined, which—if it is not sufficient to deter Japan—is sufficient to defeat Japan.

Thus in one way or in another—the ultimate choice depending upon Japan—we can and must find a way to put an end to the threat of a two-ocean war.

Copyright, 1941, New York Tribune Inc., and The Edmonton Bulletin.

How's This—Better?

From Germany

LONDON SPECTATOR

Even in these days of broadcasting, belligerents know so little of events in each other's countries that I write very diffidently about the state of mind in Germany. Reports from many sources agree, however, about the astonishing lack of enthusiasm and confidence displayed when Hitler's military victories are announced. There were successful campaigns in the Balkans and even in Asia in the last war, but they did not bring victory.

It is perhaps significant that the churches, Catholic and Protestant, are fuller than they have been for years, and that the sale of Bibles increased from 830,000 in 1930 to 1,225,000 in 1939 and to 1,525,000 in 1940. It would seem that the Nazi paganism with which Rosenberg and others hoped to replace the Christian outlook on life does not provide adequate consolation in times of worry and war.

Red Tape Is Bewildering

Experience of Young Flier in U.S. Navy was Discouraging; Wanted to Fly

By HENRY McLEMORE

NORFOLK, Va.—If the red tape Washington tied people up in were visible, the young naval lieutenant I talked with today would look like a ten dollar Christmas present.

The bureaucrats under the capitol dome must have taken a day off and gone on a picnic together to think up various means to frustrate this lieutenant's effort to serve his country in the way he is best fitted.

H. McLemore

He wants to be transferred from a ship to naval aviation. He feels that he might be of more use in the air than on the ocean, since he has been flying his own plane for eight years, or ever since he was sixteen years old. He is better than a country hand with a plane, too. He holds a transport license, and you don't get one of those simply by learning how to circle over your best girl's house and dipping a wing and waving a handkerchief.

Wanted to Fly

The lieutenant thought it would be a very simple procedure to get switched to aviation. After all, he had seen posters and read publicity urging young men to join up and learn to fly. If the government needed raw recruits, he figured, it really would appreciate a fellow who had had hundreds of hours in the air.

So he dropped a line to the Bureau of Navigation, which handles navy personnel, and told of his desire and his qualifications. He explained that he thought he would be more useful as a flier, that he was a graduate of Yale, that he had had four years of Naval R.O.T.C., and was well versed in navigation and radio and all those things.

Apparently the boys in Washington haven't changed their formula involving transfers since the first, nice red-taped one was drawn up in Commodore Perry's time. I saw the lieutenant's first answer and it read something like this:

"Yours of the umpty-umph received. It is regretted that there are no mechanics whereby officers of the Naval Reserve Force can take aviation training. In order to accomplish your request it will be necessary for you to resign your commission and enlist as an apprentice seaman. If found qualified, you will be appointed as an aviation cadet and . . ."

Bewildered

This puzzled the lieutenant. He couldn't figure out why the government should want to spend the time and money to teach him things he already knew. Neither could he figure out why Washington, with a complete file on him, should treat him as if he were some unknown, unqualified volunteer, just arriving at a recruiting base. Didn't an emergency exist, and didn't the navy need fliers?

But the lieutenant wasn't downhearted. Bewildered, yes, but still there was the chance that there had been a mistake. So he wrote again. This time the bureaucrats were a bit quicker in answering. Didn't take more than two weeks to get a letter back.

This, time the correspondence was very helpful. It said, in effect, that if he still wanted to be an aviator that the first thing he would have to do, after resigning his commission, would be to see a doctor and pass a physical examination. Apparently the fact that he already was an officer, on active duty on the Atlantic, didn't prive that he was sound. The government very helpfully recommended a doctor in Norfolk for him to see. The doctor, incidentally, is one of the leading obstetricians in the city.

In a Daze

Oh, yes, the lieutenant was furnished a form for the doctor to fill out after the examination. One of the questions the government wanted the doctor to answer was whether or not he considered the lieutenant "officer material."

The lieutenant has just received this second batch of correspondence when I talked to him and he was in a sort of a daze. I suspect that one of the reasons he showed me the letters were because he could scarcely believe his own eyes. As he threshed around in his own red tape bindings, as enmeshed in them as a flounder in a net, you could almost hear him mumbling:

"I know how to fly but they want to teach me from the ground up. I am an officer but they want me to start all over as an apprentice seaman. I am an officer now but they want a doctor to pass on me to see if I am potential 'officer material.' They ask me ten thousand questions about my early life and education, and they have a file on me right in the building they are writing from. They need fliers but they don't want a volunteer who can fly."

There is something comforting in the lieutenant's plight, though. The national emergency can't be too dire when Washington has time for such goings-on as this.

—V—

Quicker Repairs

LONDON EVENING STANDARD

Repair of bombed premises is much more rapid than it was even a few weeks ago.

Building firms are switching their entire resources of men and machinery on to the job, and are dropping non-essential work to do it.

Local authorities are now able to call upon several hundreds of firms.

One result of all this repair work has been the return to their homes of thousands of people who had had only make-shift accommodation for some time.

This has been made possible in the first instance by an arrangement with the organized master builders.

—V—

You can get a price but you can't keep it, but when you get a mortgage, it stays with you.—*Leon Henderson, price administrator, to farm leaders.*

—V—

Certainly I'm the miracle man of Wall Street. Look, in the last two years I haven't lost any money.—*Georgie Price, comedian, turning again from street to stage.*

Alberta District News In Brief

LLOYDMINSTER

"Penny" Breaking Softball Records

Penny Martin, who played for Bert Tonsi's Orange Crush softball club of Edmonton and later for the Lloydminster Nationals, has run up a record for herself in Saskatoon where she has been playing ball this season.

The Pats tiny third baseman walked off with the batting championship of the Ladies' Senior Softball League of Saskatoon, according to official figures just released. She clouted the ball at a .356 clip to gain one of the most coveted honors in the loop. Besides winning the batting championship Penny collected almost every other honor in the score book. She was credited with the most hits, batted in the most runs, led the league in homers, and divided the top berth in doubles and stolen bases with two other players.

Miss Martin is now in the midst of a series for the Saskatchewan championship, and it is unique that two of her sisters are playing with an Edmonton team for the Alberta championship and if both clubs win there is every chance of the sisters opposing each other in the near future.

—V—

BAWLF

Bawlf Red Cross To Make Garments

Interesting meeting of the Bawlf Red Cross Society was held Wednesday evening at the home of Mrs. N. L. Kvittem. Mrs. F. C. Stanley donated leather for seamen's jackets. Mrs. Fred Scheidegger resigned as convener of the quilt committee and Mrs. Rita Ohman was appointed to succeed her. A quilting bee will be held in the United Church to complete two quilts.

—V—

FAIRVIEW

Urges More Hogs In Peace River

Provincial government has sent F. F. Parkinson, farm machinist instructor of Olds Agricultural school, to north districts to assist farmers in securing purebred boars and rams under the provincial government livestock policy. With more than 12 years' experience at the school, Mr. Parkinson claims that wheat fed to hogs will clear 75c per bushel and that more pigs should be raised in the Peace River country.

—V—

BAWLF

Home-Cooking Sale

United Ladies Aid tea and sale of home cooking and sewing was held recently and $27 realized. Mrs. A. Carmichael acted as cashier; Mrs. Nelson Magee was in charge of home cooking; Mrs. J. V. Howey, sewing; Mrs. Rita Ohman, tea and coffee. The serviteurs were Mrs. Malcolm Robson, Mrs. C. B. Sarjeant; Mrs. Thomas Vaughan and Mrs. D. A. Davies.

Side Glances . . . . By Galbraith

"While I'm away, Bill, here, will look after you in the daytime, Jane, and I suppose you'll be busy every night writing to me."

With The Men In Uniform

Mr. and Mrs. R. L. Miller, Lloydminster, have received from their son, Sapper Bob Miller, now with the Canadian forces "somewhere in England," a large bronze plaque, mounted on wood, and a silver medal, presented to him for his hockey prowess. Bob was a member of a Canadian team that was runner-up in the hockey league in the old land last winter. Prior to going overseas he was a member of the Lloydminster Prolite club and took part in many playoff games in Alberta and Saskatchewan.

According to correspondence received by his wife this week, Howard "Rusty" Poff, former resident of Lloydminster, served as cook on one of the guard ships for the conference between Prime Minister Winston Churchill and the president of the United States. He was one of the few members of the Canadian ships who went aboard one of the U.S. ships for supper.

Cpl. Scott Reid, R.C.A.F. radio technician instructor at Trenton, Ont., is home on furlough for the first time in three years. A brother of Mrs. Ernne Boyd, Fairview, Cpl. Reid joined the air force before the outbreak of war.

Harvey Anderson, R.C.A.F., of Whitelaw, left Fairview Thursday to report at Regina before being sent to Vernon, Man., for further training. Anderson, 20, is training for a pilot.

Silvan Paul, Fairview youth, is on call for a pilot's training with the R.C.A.F. He was an N.A.R. assistant at Dawson Creek, B.C., prior to enlistment.

Failing to pass an optical examination in Eastern Canada, David Gibb, Fairview, was given an honorary discharge from the army after four months service. Pte. Dave Smith, veteran of the last war, was honorably discharged earlier in the year. Also discharged recently was Pte. Tom Siddal, Fairview, who saw the Nazis bombing Liverpool, Eng.

Constable Albert Miles, who has been stationed in Coronation for some time, has been transferred to Regina where he will attend an R.C.M.P. school.

Gleaned From Rural News

McLENNAN—There have been no cases of infantile paralysis in this district, although every precaution is being taken and the opening of the schools has been postponed indefinitely.

CORONATION—The regular monthly meeting of Trinity Ladies' Aid will be held at the home of Mrs. P. Mayhew on Thursday.

CORONATION—Miss Helen Mayhew left recently for Edmonton where she will take a course in nursing at the General hospital.

RIMBEY—Miss Dorothea Newsom of Rimbey has enrolled for a nurse's training course at the Misericordia hospital, Edmonton.

RIMBEY—Mrs. Frank Donnelly and her children, Adeline, Ernest and Edward, returned to Rimbey this week from Trail, B.C., where they have been visiting Pte. Frank Donnelly. Mrs. Roland Newsom, who represented the Rimbey Record at the annual convention of weekly newspapers at Montreal has returned to her home here.

SYLVAN LAKE—Miss Vera Williams of Eckville is a new addition to the staff of the Imperial Bank. Two ladies are now on the staff, as Miss Lou Colpitts has seen a year's service here, Cyril Elliott of the staff, expects an early call from the R.C.A.F.

SYLVAN LAKE—Jack Clark, local youth who recently completed his Grade 12, has returned after his second trip to Edmonton where he endeavored to join the R.C.A.F. Failing to make the grade with the air force, Jack will attend university at Edmonton.

WILDWOOD—Mrs. Clifford Condin of the Universal Garage at Wildwood, has returned after a month's holiday at Vancouver and Victoria.

WILDWOOD—Open air dinner was served recently by members of the Ukrainian Greek Catholic parish at Wildwood, after holy mass was held by Rev. Father S. Shewchuk of the Basilican Fathers of Mundare.

—V—

SYLVAN LAKE

Election Is Called For Town Council

L. B. Walker, acting as returning officer, has announced that on Tuesday, Sept. 2 he will receive nominations for one vacancy on the village council.

The vacancy occurred several weeks ago when J. H. Tooley resigned to become a member of the Veteran's Active Guard. If an election is necessary it will be held a week later and the party elected will sit for two years.

—V—

FAIRVIEW

Manitoba M.P. To Visit Fairview

Touring Northwest Territories and the northern part of Alberta, studying developments and natural resources in regards to post-war rehabilitation, John R. MacNichol, Toronto-Davenport M.P., is expected in Fairview Thursday. Fairview Businessmen's Association is planning a luncheon for the visitor before he continues on to Peace River to address the public that night.

NORTHVILLE

Duck Season Now Is Best In Years

The best season for ducks since the good old days, when you drove up to the forks of the "crick" with a bottle of "red-eye" and a case of shells, and came back without the "red-eye" but with a buggy loaded with greenheads—that's the opinion of old-timers who have lived "40 years, man and boy" by the shores of Chip lake.

So numerous are the ducks this year, that for the past two months large flights have been seen going out to the fields in the evening to feed, unusual so early in the year. These are mallards, which have always pretty well held their own in Alberta, even during the worst days of the "duck depressions" which featured the western drought cycle.

But more important, and more encouraging too, is the great increase recorded in the "deep-water" or "diving" ducks, such as butterballs, red-heads, canvasbacks, whistlers and blue-bills.

The "deep-water" ducks are generally denizens of the larger inland lakes and coastal waters. It is only when the western lakes freeze that they perforce use river waters.

—V—

STETTLER

First Elks Meet Held In Stettler

Red letter day was marked in this central Alberta town when the inaugural meeting of Stettler Lodge of Elks was held in the spacious Oddfellows' hall.

Ceremonies were in charge of P. A. Miquelon, Edmonton, Grand Lodge representative in Canada. Upward to 60 visiting members of the Order from Bashaw, Delburne, Rosalind, Big Valley, Calgary and Trochu were in attendance to welcome the Stettler lodge back into active membership. Among these were many prominent officials of the Order in the province, including J. P. Ferguson, Trochu, grand leading knight.

Visiting officials occupied various chairs of the lodge in the initiation of candidates. Buffet luncheon and smoker followed when various speakers extolled the merits of the Elk Order as an active force for good during war times.

Mr. Miquelon, assisted by W. E. Ryley of Rosalind D.D.G.E.R., conducted the installation of the following offices: Exalted ruler, H. A. Blair; leading kt., W. F. Calhoun; loyal kt., Wm. Schloss; lecturing kt., C. G. Murray; esquire, A. E. Payne; chaplin, R. L. Tigner; inner guard, Edward Heck; tyler, J. A. Robertson; financial secy., George C. Graves; trustees: Dr. A. E. Aunger, Chas Neilson, and J. C. Ritchie.

—V—

RED DEER

Services Held For J. Rodger

At Courtenay, B.C., on Monday, funeral services were held for J. M. Rodger, former Red Deer resident, who died there on August 22. Mrs. J. M. Rodger had been visiting her sister, Mrs. A. A. Prout, Red Deer, for the past three weeks and received word last Friday that her husband had been found dead in bed at their Courtenay home.

She and Mrs. Prout left at once for the coast. Mr. Rodger, who was 58 years of age, had been in good health when his wife left for Red Deer. He was caretaker of two of the Courtenay schools. Mr. and Mrs. Rodger were well-known in this district moving from Red Deer about 14 years ago to the coast city.

—V—

Home Service

New Booklet Condenses "Life Begins at Forty"

Putting Time in Its Place

Are you letting the years lick you or do you still hit back like a champ?

You can keep hitting hard long past your youth, Walter B. Pitkin says in his famous "Life Begins at Forty."

Though you've less physical energy, you have a wealth of experience, mature judgment and developed skills that give you an advantage over young people.

Use it for all it's worth! How? Pitkin's program is to abandon "the little desires in favor of the great . . . concentrate on a few powerful enduring wishes. . . . though energies may dwindle somewhat we use them more efficiently . . . heighten our chances of success."

It's been shown that the average age at which the great have done their best work is 47.4 years, so you young people of 40 have your best time ahead of you! Know how to profit by that 2500 hours left over every year from the time you spend on the necessities of living.

Our 32-page booklet gives in convenient, condensed form the famous "Life Begins at Forty" by Walter Pitkin (condensed by permission of Whittlesey House). Learn how to make your middle and last years the happiest and most profitable of your life.

Send 15c in coins for your copy of "Life Begins at Forty" to The Edmonton Bulletin, Home Service, 60 Front Street, Toronto, Ont. Be sure to write plainly your name, address, and the name of booklet.

Reports Record

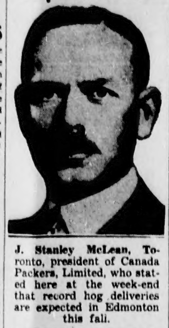

J. Stanley McLean, Toronto, president of Canada Packers, Limited, who stated here at the week-end that record hog deliveries are expected in Edmonton this fall.

Radium King Is On Last Voyage On North River

Exclusive to Edmonton Bulletin

FORT SMITH, N.W.T., Sept. 2.—Pushing two heavily-loaded barges, the motor vessel Radium King left Thursday afternoon on her last Mackenzie River run of the season. Going as far as the Fort Norman oil wells, almost on the Arctic circle, she will bring back oil for mining companies at Yellowknife and Outpost Island. The round trip is expected to take about 18 to 20 days.

The ship is carrying four passengers. F. Swannell of Victoria, who has travelled a good deal as a hobby on the larger rivers in B.C., wants to follow the Mackenzie to its mouth. Signalman Nielson of the Royal Canadian Signals is on his way to the radio station at Aklavik. These men will transfer to the S.S. Distributor at Fort Norman for the rest of the journey. Mr. Starrett and George Brereton of Vancouver are going down to inspect fishing possibilities at Hay River.

BEAR LAKE

Outdoor Church Closes Periods

Last of a series of summer camps sponsored by the United Church and conducted since July 29, closed during the past week. The well-attended outdoor periods were held at Bear Lake, six miles from Berwyn, Alberta.

Three camps in the series were dedicated to boys, girls and young people generally.

Featuring the program of each camp were hikes, swims, signalling, handicrafts and campfire drills. Services were held each Sunday. Boys' camp leaders were G. Johnson, Mr. Morrison of Peace River and L. Kelly. Girls' leaders were Marion Sutherland, Marjorie Dugan, Mrs. Murray and Mrs. L. Kelly.

Leaders of the young people's camp were, G. Johnson, Horace Burkholder, Mrs. Burkholder, Mrs. L. Kelly and Mrs. Sutherland.

Assisting in various capacities were Don McRae, Glen Eagle, Mrs. Mary Mosely, Miss Jean Staples and others. In the last period a camp newspaper was published by Miss Ruth Lavine and Miss Aurelia Hahn.

—V—

Citizens Enjoy Week-End Holiday

Full advantage was taken by Edmontonians of the Labor Day holiday week end and widespread celebration of the event took place. As a result of the favorable weather, various scheduled events were run off.

Picnics, hikes, sports events, midnight pre views and other events all drew large crowds or audiences.

Many residents headed for a last look at summer resorts until next summer. The trains and busses were heavily loaded and many travelled by automobile.

Theatres drew large audiences to their special shows and the golf, baseball and other events were well patronized.

The next general holiday is Thanksgiving day, when the duck shooting season will be in full blast. Then will come Remembrance Day and that will be followed by the last holiday of the calendar year—Christmas.

—V—

Edmonton Flier Among Graduates East Air School

Kenneth L. Killips, Edmonton, R.C.A.F. bombing and gunnery was among Canadians in a class of graduates who received their wings from Hon. Peter Fraser, prime minister of New Zealand at St. Thomas, Ont., Saturday. With the exception of seven Canadians and Americans, the class was composed entirely of New Zealanders from the Royal New Zealand Air Force. The Edmonton airman is a son of Mr. and Mrs. A. Killips of 11326 94 street.

Flying to Fingal from Toronto by Air were Hon. Frank Langston, minister of lands in the New Zealand government, who accompanied the prime minister to Canada and United States, and Premier Hepburn of Ontario.

High Livestock Prices Are Seen

Highest prices and heaviest deliveries for livestock since 1930 are expected this fall, it was stated here at the week-end by J. Stanley McLean, Toronto, president of Canada Packers, Limited.

Mr. McLean arrived here by airplane from the East enroute to Jasper National Park by train for a fishing trip to Clearwater lake. He visited the Edmonton plant on Saturday.

Record deliveries of hogs at Edmonton are expected this fall, the packing firm head stated. In general, he added, business is good. The new contract of the Dominion with the British food ministry would measurably increase bacon exports, he believed.

He expected that Alberta would participate largely in this new export business, especially since improvements had been made in the hog raising methods so that hogs from this province were grading high.

Cattle prices are higher than they have been for some time, he said.

—V—

Many Attend Carnival On Opening Night

Opening a week-long event with a systematic "bang," hundreds of citizens of Edmonton and district over the weekend visited the annual carnival and fun-fest of the Edmonton command of the Imperial Frontiersmen. The carnival is being held for the remainder of the week at a site north of Jasper avenue on 102 street. Saturday was opening night.

All booths, operated by volunteer workers from the assisting organizations, Edmonton fire-fighters, I.O.D.E. and Red Cross, reported a roaring business as citizens visited various booths to "try their luck" or partake of a wide variety of refreshments, the latter sold by members of the I.O.D.E.

Attracting wide interest with the carnival was a booth operated by the local Red Cross branch. Members of the branch accepted aluminum-ware for the national aluminum drive, each contributor receiving a chance on a picture of Her Majesty Queen Elizabeth, donated by the Hudson's Bay Company. The fire-fighters and members of the I.O.D.E. are working on behalf of their own particular war works.

—V—

Bomb Damage

NEW YORK, Sept. 2.—(AP)—The British press service said Monday that "The Economist," London financial weekly, estimated property valued at $480,000,000 was destroyed in Great Britain by bombers during the first two years of the war. The estimate was based on a $24,000,000,000 valuation for British real estate.

—V—

Wilhelmina Speaks

LONDON, Sept. 2.—(CP)—Queen Wilhelmina of the Netherlands, in a broadcast Sunday on her 61st birthday, told Netherlanders that Hitler, "the arch enemy of humanity," has failed to rob them of their most sacred possessions or crush their soul. As a bithday present, a destroyer was pledged to the queen.

WORLD TRAVELLERS MEET *At the Spa*

Luxury Hotel 'Midst Lake, Woodland, Mountain Scenery.

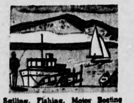

Sailing, Fishing, Motor Boating on Harrison Lake.

Play Golf, Tennis, Lawn Bowls. Ride or Hike the Trails.

Take Spa Waters and Baths. Swim in Hot Springs Pool.

IF you enjoy meeting interesting people, discussing affairs, getting a new slant on current problems, you should make Harrison Hot Springs Hotel your vacation headquarters. This premier Spa of the Pacific Northwest is frequently host to royal and distinguished travellers from many countries, who come to enjoy British Columbia's magnificent lake-and-mountain scenery whilst taking their ease and perhaps a course of hydrotherapeutic treatments . . . At this versatile resort your holiday may be quiet or gay, active or leisurely. Besides the various sports on land and water, there are dancing and music, licensed club-house, indoor hot springs swimming pool and a complete Spa establishment under highly qualified physician and staff.

For rates and all information see any Ticket Agent, Travel Bureau or Auto Club, or write direct to Marguerite de Gusseme, Manager.

CA-1

HARRISON HOT SPRINGS HOTEL
HARRISON HOT SPRINGS BRITISH COLUMBIA CANADA

Wednesday "All Day" SPECIALS
STORE OPEN UNTIL 6 P.M.
WOODWARD THE BEST FOR LESS
STORE HOURS: 9 a.m. to 6 p.m.—TELEPHONE 22131
PERSONAL SHOPPING ONLY

CLEARANCE ITEMS IN LADIES' READY-TO-WEAR

AFTERNOON FROCKS AT A REAL SAVING—A splendid showing of warm weather dresses, combining clean-up prices with the utmost in quality. A clever assortment of bright captivating patterns, fashioned from a neat selection of sheers and prints. Women's and misses' sizes. Wednesday .... $1.69 and $2.98

SPECIAL VALUES IN SKIRTS—Smartly tailored skirts in plain shade woolens and tweed mixtures. Some in gored and flared styles, others pleated. All at a Special Clearance Price $1.79

—On the Second Floor

MILLINERY

An exceptionally good buy in fine quality Wool Felts in all the new Autumn colors. Styled for every age these are a special offering for our Wednesday All-Day Special. Each $1.00

—On the Second Floor

MAIN FLOOR SPECIALS

Ladies' Simulated Leather Handbags

Completely fitted inside with change purse and mirror. Plain dark colors of green, brown, black, navy and wine. Each 69c

Sport Belts to Clear

Featuring braided and woven styles in multi-color, brown, blue, green, rust, rose, pale blue, etc. Each 19c

Clearance of Sheer Oblong Scarves

Pretty floral patterns and conventional designs. Many favorite colors to choose from. Each 79c

—On the Main Floor

TOILETRIES

ELIZABETH ANN COLD CREAM, FACE CREAM, TISSUE CREAM and HAND CREAM Each 25c
ELIZABETH ANN FACE POWDER. Each 45c
ELIZABETH ANN SHAMPOO. Each 45c
ELIZABETH ANN FOUNDATION CREAM Each 45c
ELIZABETH ANN HAIR TONIC. Each 45c

—On the Main Floor

Clearance of Fabric Gloves

Smartly styled slip-ons in black, brown, chamois, blue and red. Sizes 6 to 8. Pair 79c

Children's Fine Quality Cotton Knee Sox

Neat fitting lastex cuffs. Red, sand and navy. Sizes 6½ to 8½. Pair 33c

—On the Main Floor

BOYS' WEAR

Boys' Air Force Suits

Here is an opportunity to save on Boys' Air Force Suits. Short sleeve, button-on waist, with all-round belt and long pants. Smart military style with brass buttons and R.A.F. emblem trim. Sizes 2 to 6 years. Wednesday All Day 97c

Boys' Cotton Sleeveless Sweaters

Fine ribbed V-neck cotton, sleeveless Sweaters with stripe trim collar sleeve and waist. Knitted waist-band. Colors of brown and maroon. Sizes 22 to 30. Wednesday All Day 17c

—Boys' Section, On the Main Floor

FOOTWEAR SPECIALS

Ladies' better grade Shoes. Included are Pumps, Straps, Ties and Oxfords in kid, calf and patent leathers. Choice of spike, cuban and low walking heels. Sizes 3 to 8. Wednesday Special $1.19

Misses' and Children's better grade Dress and School Shoes. Included are neat 1-straps, ties and oxfords in patent, black or brown leathers. Sizes 8 to 3. Wednesday Special $1.59

School Girls' School and Dress Oxfords. Comfortable dressy styles that will stand the hard wear of school. In black or brown leathers. Sizes 3 to 8. Group 1 .... $1.98 Group 2 .... $2.39

Men's and Young Men's Dress and School Oxfords in black or brown leathers. Made over roomy, comfortable fitting lasts from quality leathers. Sizes 6 to 11. Wednesday Special $2.89

Men's Better Grade Work Boots in brown leathers with solid leather soles and rubber heels. Made to stand hard wear indoor or outdoors. Sizes 6 to 11 .... $2.95

Boys' and Youths' Boots and Oxfords. Black Blucher styles, made over roomy, comfortable fitting lasts. Sturdy shoes for sturdy boys. Sizes 11 to 5½ $2.39

—On the Main Floor

Regent Homespun Wool

For making afghans, quilts, cushions and general knitting. Colors of khaki, air force blue, navy, black, white, golden brown, fawn, troubadour, ascot, nile, orchid, shrimp, jockey, cardinal, rubytne, orangeskin, canary, polo blue, Alpine blue, baby pink and baby blue. 1 oz. skein 10c

—On the Third Floor

STAPLE SECTION

Plaid Flannelette Blankets

They are the very best quality in Flannelette Blankets and the large 12/4 size, in colored pastel checks. Whipped singly. On Special Sale All Day Wednesday, pair $2.29

Cotton Comforters

A good warm comforter, full size. Satin panels, in a variety of colors. Extra well filled and fancy chintz covers. On Sale Wednesday All Day, each $2.79

Krinkle Bedspreads

They are a very heavy quality and guaranteed stripes in a variety of colors. A large size, 80x100 inches. Specially priced for Wednesday, All Day, Each $2.25

—On the Third Floor

An English Suiting Special

A very good heavy quality All Pure Wool English Suiting in a beautiful new range of Fall and Winter colors. 56 inches wide, suitable for the smart Suit or Skirt. All Day Wednesday, Yard $1.79

—On the Third Floor

DRAPERIES

Shadow Cloth

New designs in smart colorful tones for Drapes and Slip Covers. Heavy weight material that is excellent to launder. Width 46 inches. A very special saving for Wednesday All Day. Yard 59c

Figured Sateen

Paisley and floral designs that are used extensively for Wool Comforters and Bedroom Chair Covers. A range of lovely colors. 36 inches wide. Marvelous value, yard 34c

—On the Third Floor

FRUIT BOWLS

Fancy decorated Fruit Bowls. Ideal for everyday use. Special 14c

—Chinaware, —On the Third Floor

MEN'S 3-PIECE TWEED SUITS

Here you are Men, a chance to obtain a real bargain in one of these Tweed Suits that have ordinarily sold at a much higher price. Popular single and double-breasted models in a good selection of colors and sizes. Wednesday Special $11.55

Men's Fine Dress Shirts

Excellent quality Broadcloth Dress Shirts in collar attached style. Exceptionally good selection of colors and patterns to choose from. Well fitting shirts of lasting wear. Sizes 14½ to 17. Wednesday Special. Each 65c, 2 for $1.25

Men's Combination Underwear

Merino Cotton Combinations of medium weight, long sleeves, ankle length, button fronts. Comfortable, good wearing garments in all sizes. Specially priced for Wednesday 98c

Men's Fancy Dress Sox

Superior quality cotton and wool mixed yarns that will give comfort and service. A nice selection of pleasing colors and patterns. All sizes. 38c or 2 pairs 75c

—On the Main Floor

ROOM LOT SPECIAL

Enough Wallpaper and Border to cover a room 10x12x8 feet. Patterns of our better class Wallpapers, suitable for all rooms. 10 Rolls Wallpaper, 15 Yards Border. All for $1.19

—On the Third Floor

GROCETERIA VALUES

Personal Shopping Only—On Sale Wednesday

BUY-IN-BULK-AND SAVE!

Woodward's Coffee, Always Fresh Roasted! Economy Blend, 1 lb 29c
Breakfast Blend, 1 lb .... 35¢
Household Blend, 1 lb .... 37¢
Java Blend, 1 lb .... 40¢
Supreme Blend, 1 lb .... 42¢
Seedless Raisins, lb. 13c, 2 lbs. 24c
Pickling Vinegar. Full Government Strength Guaranteed. B.C. Cider, Pure Malt, (Brown) or White Spirit, gallon .... 49c Jug extra.
Pickling Spices, Whole Mixed, 5 oz. pkg. 10c
White Beans Hand picked .... 5 lbs. 24c
California White Rice .... 3 lbs. 23c; 5 lbs. 35¢; 12 lbs. .... 82¢
California Prunes, 2 lb 25¢; 5 lb. pkg. 60c
Soda Biscuits, 2 lbs. 27¢
Macaroni .... 5 lbs. 24¢
First Grade Butter, lb. 38c, 2 lbs. 75c
Rolled Oats, ... 6 lbs. 25¢
SUNLIGHT SOAP. Save Cartons to get real Rogers' Silverware, bar 5½c
"RINSO" SOAP POWDER Soaks Clothes Clean Saves Rubbing, large pkg. 24c
Giant Economy pkg. .... 47¢

Cereals for Soups, etc.

Pot Barley .... 3 lbs. 13¢
Split Red Lentils, lb. 11c, 2 lbs. 21c
Broken White Beans 1 lb. 5¢
Whole Green Marrowfat Peas, 1 lb. 7½c
Yellow Split Peas, lb. 9c, 2 lbs. 17c
Soup Mix, Cereals, Rice and Macaroni .... 2 lbs. 18c
Large Lima Butter Beans, 1 lb. 12½c

LIFEBUOY Health Soap Bar 6c, 3 bars 17c
"LUX" SOAP FLAKES, Safe Suds for Any Fabric, large pkg. 23c
"LUX" Toilet Soap, bar 5½¢

FRUIT JARS

"Gem" or "Jewel" Pints, dozen 99c
Quarts, dozen $1.19
Half gallons, dozen $1.59
Rubber Rings .... 12 for 6¢
Metal Rings or Glass Tops, dozen 25c

Mail Orders filled at prevailing Groceteria Prices.

—On the Lower Main Floor

FRUITS AND VEGETABLES

B.C. PRUNE PLUMS, 3 lbs. 25¢; Case $1.29
Savoy Cabbage, mild flavor, lb. .... 4¢
Cucumbers for pickling. Case .... 39¢
MALAGA RED GRAPES .... 2 lbs. 23¢
Flemish Beauty Pears, Case $1.95
Crabapples. Transcendents. Case $1.63
FREESTONE PEACHES. No. 1 Elbertas. Case $1.89
Green Bell Peppers 2 lbs. 19¢
Celery, White or green, lb. 5¢
GREEN PICKLING TOMATOES 10 lbs. 25¢; Case .... 79¢

Personal Shopping —On the Lower Main Floor

PROVISIONS

SMOKED SIDE BACON, ½ lb .... 15¢
SMOKED BACK BACON, ½ lb .... 17¢
Boneless Smoked Picnic Shoulders, lb. .... 25¢
Cottage Rolls, Maple Leaf, lb .... 37¢
Fresh Bacon Ends, lb. .... 15¢
Bologna, sliced or piece, lb. 19¢
Cooked Ham, sliced, ¼ lb. 23¢
Woodward's Sausage Rolls, Each .... 5¢
Woodward's Real Chicken Pies. Each .... 10¢
SLICED YOUNG TURKEY, Tasty, tender meat, ¼ lb .... 23¢
MELTON MOWBRAY PORK PIES About 1¾ lbs. Each .... 35¢
ROAST YOUNG CHICKEN, with dressing. Each .... 89¢

Personal Shopping —On the Lower Main Floor

FRESH MEATS

GOVERNMENT GRADED STEAKS. Tender and Tasty.
Sirloin, lb. .... 27¢
T-Bone, lb. .... 26¢
Club lb .... 25¢
Round, lb. .... 22¢
Steak and Kidney, (cut up) .... 2 lbs. 29¢
Shoulder Lamb Steaks, lb 19¢
Woodward's Special Minced Steak .... 2 lbs. 29¢
Sirloin, T-Bone or Round Steak, lb .... 19¢

—On the Lower Main Floor

SPORTS BULLETIN

Hays Coached Squad On Top

Leafs Chalk Up 13-7 Win Over South Side Gridders

MAPLE LEAFS made it two wins in a row when they turned back the South Side squad 13-7 at Clarke Stadium on Monday afternoon in the second scheduled fixture of the Edmonton Junior Football league.

The South Siders had gained a 7-1 lead in the first quarter and maintained it until six minutes from the final whistle, when illegal blocking gave the Leafs possession on their opponents' 35 yard line.

A swell 35 yard toss by Ken McAuley to Vernon Lawrence gave the Leafs five points and Ken kicked the equalizer.

On the kickoff McAuley booted the ball back and later got possession on a South Side fumble and the stage was again set for another major score, Jack Dea going over standing up. McAuley added the convert point to make the final count 13-7.

The first half was fairly even all through, the South Siders having slightly the better of the kicking, thanks to some lofty booting by Ralph Davidson, who certainly bids fair to becoming one of the topflight stars of the local junior league.

DAVIDSON CAN BOOT

Ralph was really hoisting the old pigskin, several of his punts travelling around 55 yards and it was not until late in the game that Ken McAuley could equal the distance the other booter was getting.

Freddy Smitten had to retire in the third quarter and from then on the South team appeared to slip under the steady pounding of the Leafs who finally won the game the hard way and deserved the win.

South Side made five first downs in the first half as against four by their opponents, but in the second half the story was different. After the rest period the Leafs picked up yards 10 times and the South Siders failed to move the sticks once.

Tommy Hays' boys tried eight forward passes and made two stick. South Side attempted two and one clicked.

LEAFS SCORE FIRST

There was no scoring in the first quarter and Leafs were the first to count. McAuley kicked over the dead line early in the second quarter.

South Side came right back to even the score when Smitten kicked a 40-yarder and Jim Swan went in fast to nail Sunny Barchyn.

Near the end of the quarter the South Side again got within striking distance and Fred Smitten on and extension to left went over for the touch to boost the score to 6-1. Davidson kicked the additional point.

Barchyn and Joe Cherniowski did some great running all through the game. The latter really goes through and his work stamps him as one of the most dangerous plungers in the league.

Joe appears to know just how to make use of those broad shoulders of his to blast a hole in the opposing line. He is a treat to watch.

LINEUPS

South Side—Lazuruk, Davidson, Wilson, Shirvell, Oulette, Fred Smitten, Kehoe, Stu Jones, Pollcok, Rayner, Dick Mercer, Neumeyer, Edwardson, Hislop, Swail, Ernie Mercer, Adair, Hardy, Morey Smitten, Swan, McFayden.

Maple Leafs—Jack Dea, Danylowich, Barchyn, Barber, Sorenson, Bolton, Ryback, Ken McAuley, Lawrence, Baker, Cherniowski, J. Dutchak, Yanew, Malone, Hopwood, Patterson, Gordon, Sneddon, Klesko, Hornesty, Belter, Jackson, McCall, C. McAuley, Jerry Dea, Bayrock, Shortread, Joe Jay.

Officials—Reg. Moon and Doug Foster and Kenny McLeod.

—V—

Looking them Over

by JACK KELLY

IT WAS just four years ago that the first serious Alberta Open golf championship was staged at the Edmonton Golf and Country Club. Among the entrants attracted by the $500 prize money were two lads who were rated as comers out at Vancouver—Bennie Colk and Stan Leonard. There were only a handful of fans in these parts that had heard of them.

Leonard proceeded to become the sensation of that tourney and won it with 291 for 72 holes, beating Henry Martell by a single stroke. To beat the Edmontonian, Leonard had to be three under par on his last 18 holes. He knew it and he went shooting for the three birdies needed.

That was the tipoff to the wise boys that this quiet, stalky chap from Vancouver with the mighty forearms, wrists and hands of Popeye the Sailor, was a man to be watched. When you have to do something that seems impossible and you can bear down and get it done—then brother, you have the making of a champion in you.

This week-end the Alberta Open came back to the Edmonton Country Club and with it came Stan Leonard. This time he won the championship again—but with just 272 strokes, 19 less than he needed to win over exactly the same layout in 1937.

Those two scores, 291 against 272, are a graphic picture of the improvement four years have brought in Leonard.

Don't be surprised if you hear shortly that Leonard is leaving for a winter golf post down West Indies way, a job which will make it possible for him to compete on the U.S. winter tourney circuit with the hot-shot pros. Furthermore, don't be surprised if Stan becomes a sensation in big time competition. He has what it takes.

Officials of the Edmonton Country Club can take a bow for the excellent condition their course was in for the past week-end. It has never been better.

☆ ☆ ☆

Junior Title Series Promised

WHEN Rosedale Midways won the southern Alberta junior baseball championship over the week-end by sweeping a three-game series with Lethbridge Arcades, the possibility loomed up that the Edmonton champions, either Canadians or Singer Clothiers, would get a home and home series with the Midways for provincial junior baseball honors.

Negotiations are now underway for such a series and definite arrangements are likely to be arrived at within the next few days.

☆ ☆ ☆

'A Fine Sportsman Passes

WITH the sudden death of Clive MacDougall over the week-end, another member of the rapidly dwindling guard of old timers passed. There are mighty few owners of sporting guns in the city and surrounding district who didn't know "Mac". For years he has operated a gunsmith shop in connection with Uncle Ben's Sporting Goods Store—a place that became a meeting and gathering place for all the gun fraternity.

The boys came in from everywhere with broken guns, stocks they wanted made over, new sights they wanted attached and weapons which they hoped they would be able to palm off on some unsuspecting tenderfoot in a trade. With his pipe belching smoke like a campfire just lit, Clive swapped wise cracks, gun lore and tips on good hunting spots with them—and in justice to his talents it must be recorded here that he generally out-smarted the smartest traders among them all.

Clive was a pure westerner. He used the breezy slang of a happy-go-lucky era that is finished now, and his native ingenuity with tools was astounding. Give him a fill of tobacco for his pipe and a few minutes to squint at a job and he would figure out ways of getting it done that would make a technical expert look silly. In his younger days he was a pilot on the stern-wheelers that used to steam up and down the Saskatchewan river here. He also served for many years as field captain for the Edmonton Gun Club and it was largely due to his efforts that this organization was brought back to life some years ago.

I've hunted, fished, fought mosquitoes, argued and yarned with Clive far into the night from opposite sides of a campfire, but I never was able to beat him on a gun trade. There are scores of others reading this today who will say "me too, pard." If you didn't know him, you might think this is a bit facetious for a time like this. But if you knew Clive, you'd know that is the way he would prefer it. He was one of the best. He leaves a vacancy in the shooting fraternity that will never be quite filled for those who knew him.

Lethbridge Kids Lose

Rosedale Juniors Capture Southern Basketball Honors

Exclusive to Edmonton Bulletin

DRUMHELLER, Sept. 2.—Elmer Gagstetter's Rosedale Midways repeated their last year's performance by defeating Lethbridge Arcades three straight in the southern Alberta junior baseball final here over the Labor Day week-end. Scores were 5-1, 8-3, and 7-2.

Lethbridge did not come up to expectations and did not prove dangerous in any of the three games. Rosedale held an edge throughout, outhitting and outfielding the southern club.

Wilson pitched three-hit ball for the Coal City club in winning the first game. Midways took a lead in the second inning and held it throughout.

In the second game Midways staged a five-run second inning, staved off a Lethbridge rally in the second and went on to win easily.

Lethbridge went hitless in the third game until the sixth inning when Tennant nicked Molyneaux for a single. The southern players took him for three hits and two runs in the next inning, collected a hit in the eighth and ninth but could not cross the home plate.

Tuftland, who had been playing well for the southern club, suffered a badly wrenched knee in the third inning and was unable to continue. It was a tough break for the club as he had scored a nice hit but was unable to run to the first base.

Club—		R	H	E
Lethbridge	000 001 000—1		3	2
Rosedale	021 020 00x—5		5	0

Tennant and B. Hanson; Wilson and Steele.

		R	H	E
Rosedale	050 200 010—8		7	1
Lethbridge	022 000 100—3		4	4

Morgach and Steele; Kucherand and B. Hanson.

		R	H	E
Lethbridge	000 000 200—2		6	5
Rosedale	204 000 10x—7		14	1

Sanders and B. Hanson; Molyneaux and Steele.

Umpires—Melville, Mercer and McLellan.

Stand Up There!

Handling beagles at show is difficult, especially when the dog is young and the handler not much older. Mackie Prickett, 6, of St. Mathews, S.C., handler of prize-winners, is still having trouble.

Canucks vs. Singers

Title Ball Tonight

Tonight the Canadian Athletic Club and Singer Clothiers clash at Renfrew Park in the second game of their best of five series for the championship of the Edmonton Junior Baseball League with the first pitch due at 8:00 p.m.

Canadians took the opener with a smashing 9-2 victory behind the no-hit pitching of Ed Nordstrom, the right hander who turned in this fine performance after a long layoff with a sore arm. Tonight Coach Dick Speer will have both Nordstrom and Wally Emberg to choose between for pitching duty.

Coach Saul Ornest of the Clothiers has his ace in the hole, Doug Darrah, on tap for tonight. Darrah is the boy who scored 17 strike-outs in one game—one less than the league record set by Emberg. Unless the Clothiers can square the series tonight their chances for the title will be little more than mathematical. The "heat's on" as the boys say in Brooklyn.

Lack Of Support Kills Plans For Girls' Trip East

Raw, bitter weather struck hard Saturday night at the girls' track and field meet staged by the Alberta branch of the W.A.A.F. in Clarke Stadium in an effort to raise funds to send two and perhaps three outstanding Edmonton girl athletes to the Dominion championships in Toronto.

Officials, who have been working hard for weeks arranging the meet were frankly disappointed in the lack of support given by the public and were obliged to wire Toronto that support here was not sufficient to permit Edmonton's record holders to go east for the Dominion championships.

The track and grass infield were wet and heavy and marks obtained were not very spectacular, although June Causgrove broke the Alberta record for softball throw with a heave of 200 feet 2½ inches. The former record was held by Miss Eva Waymark of Calgary and was made several years ago.

Following are detailed results:

60 Metres sprint: 1, Ruth Wood, Edson; 2, June Causgrove, Edmonton; 3, Pat Hagen, Edmonton. Time 8 2-5 seconds.

100 Metres: 1, Gertrude Hagen, Edmonton; 2, Clara Mahaffey, Kitscoty. Time 12 4-5 seconds.

200 Metres: 1, Gertrude Hagen; 2, Clara Mahaffey. Time 27 1-5 secs.

80 Metres hurdles: 1, June Causgrove; 2, Pat Hagen. Time 15 secs.

Running high jump: 1, Frances Frazer, Edmonton; 2, Ruth Wood; 3, Deon Strate, Edmonton, 4 feet 9½ inches.

Running broad jump: 1, Frances Frazer; 2, Gertrude Hagen; Clara Mahaffey, 15 feet ½ inch.

Softball throw: 1, June Causgrove; 2, Jean Ward, Edmonton; 3, Katie Martin, Edmonton. 200 feet 2½ inches (new record.)

—V—

Legion Beaten In Saturday's Cricket

Edmonton-Wanderers won from Canadian Legion 123 to 63 in Saturday's cricket game played on the golf links pitch.

C. P. Ortner was top batsman for the day with a score 43 not out and his team-mate on the combined eleven, R. P. Jones, made 20 runs. A. H. Rowley captured 7 wickets for 22 runs.

Battle In Storm

Pro Grid Champions Beat Fumbling Bomber Crew 6-0

WINNIPEG, Sept. 2—(CP)—Bulls, American Professional League champions, taking advantage of Winnipeg Blue Bombers' miscues, swept to a 6-0 football victory during a thunderstorm here Monday night to wipe out the sting of the 19-12 setback Bombers handed them Tuesday night.

Playing Canadian rules that were revised to permit downfield blocking, the Bulls found the Western champions' driving wingline their greatest menace when in a scoring position but counted two field goals in four tries, both three-point counts in the first and third quarters, following Winnipeg fumbles.

Rocci Spadacci, former Niagara University outside wing, scooped up the pigskin on the opening kick-off when halfback Alex Lindsay of Bombers let the ball slip from under him. Bombers line held the professionals off at the 13-yard strip, at the six-yard line, and at the four, but when halfback Art Stevenson got away a short kick Columbus came back with a field goal by Nelson Peterson, halfback, scored from the Winnipeg 29-yard line.

LAUNCH AIR ATTACK

Near halftime Bombers threatened with an aerial attack. After completing a 36-yard pass, Stevenson to Chuck Chikawski and their next pas was intercepted at the ball.

Early in the third quarter Stevenson, taking Bulls' punt, lateralled to Bieber who fumbled, handicapping the Bombers chances of moving out of their own danger zone. Several exchanges ensured before quarterback Jack La Bay, former West Virginia ace, hoisted a 35-yard kick through the uprights for the second field goal.

A 20-yard pass, Wayne Sheley to Frank Mulvey, switched play into the Columbus end for the bulk of the last quarter but the westerners' passing just missed the mark and Columbus nipped the final drive by intercepting a Stevenson pass.

TWO OUT OF 12

Winnipeg attempted 12 passes, completed two and had two intercepted while the Bulls, playing a close contest, attempted six and completed two.

More than 4,000 fans, many of them without shelter overhead, braved the rainstorm which started a few minutes after the opening whistle.

LINEUPS:

COLUMBUS—Flying wing, Davis; halfbacks, Matheny, Peterson, Strausbaugh; quarterback, La Bay; snap, Padgen; insides, Livingstone, Niehaus; Middles, Bell, Siggilo; outsides, Buckley, Spadaccini. Subs—Bucklew, Aleskus, Socony, Becker, Salagle, Benson, Thom.

WINNIPEG—Flyng wing, Preston; halfbacks, Stevenson, Lindsay, Bieber; quarterback, Lander; snap, Hatskin; insides, Roseborough, Lear; fiddles, Peschel, Mogul; outsides, Marquart, McCane. Subs—Wilson, Manners, Ludwig, Thornton, Johnston, Johns, Sheley, Kolisnky, Daniels, Hutchison Shore, Chikowsky.

Officials—Eddie Grant of Winnipeg, referee; Eck Duggan of Edmonton, umpire; and Bill Ceretti of Winnipeg, head linesman.

Trimble Expects Tough Football Season For East

OTTAWA, Sept. 2.—(CP)—Take it from Coach Ross Trimble, this Eastern Rugby Football Union season that's just around the corner is going to be a whale of a season with a lot of tough football for all concerned.

"I would say there are four teams in the league and they all look as though they could be right up near the top at the finish," the coach of Ottawa Rough Riders said last night.

Trimble is hard at work with the 1941 edition of the team which won 1940 recognition as Canadian champions.

As Ross saw the league, there has been some weakening here and there—but there has ben some strengthening throughout the league to counter-balance it.

"The point is," added Trimble, "at this stage I wouldn't wan to pick any particular team to win, no matter how good they may look on paper."

—V—

Medico-Welders Win At Calgary

CALGARY, Sept 2—Medico Welders of Edmonton took a one game lead in the playoffs for the intermediate men's softball title here Monday when they defeated the local Detroit Auto Body Works team 22-8.

The balance of the series will be played at Edmonton next Sunday.

Jasper Golf Underway

Johnson From Winnipeg Is Totem Pole Medalist

JASPER, Sept. 2.—(CP)—Art Johnson of the Pine Ridge Golf Club, Winnipeg, won medalist honors in the qualifying round for the Totem Pole golf championship which got under way over the Jasper Park course here Monday. He carded a 72 for the 18 holes.

Wilder Ripley of Calgary one of the early finishers had a 73. Johnston was one of the last games to finish. He carded two 38's.

With the entry list limited to two hundred starters, 126 men played and 74 ladies. More than one hundred applications were turned down.

In the ladies' qualifying round Miss Barbara Winn of Seattle, defending champion, turned in the low score in the qualifying round with 84. Mrs. R. C. Field of Victoria was runner-up with 87.

The medical men's tournament ended in a three-way tie between Doctors W. A. Brown, Dan Houston, and G. M. Borgendale, all of Seattle, who had net cards of 71 in the men's team which the Canadian east-west team composed of Dr. Joe Sullivan, Toronto, Stanley Thompson, Guelph; Larry Piper, Trail; Pete McIntyre, Trail; J. Sanderson, Kimberley and J. P. Copp, New Westminster, was victorious. The Seattle ladies' team of Miss B. Winn, Mrs. B. O'Connor, Mrs. A. J. O'Brien and Mrs. Frank Sirthecker, won the ladies' event.

The tournament was officially opened by His Honor J. C. Bowen, lieutenant-governor of Alberta, who drove the first ball.

Flight play begins today.

Freddy Wood Second

Leonard Cuts 12 Off Par For Alberta Open Title

BOOMING down the fairways with seige-gun drives, sinking sensational putts and recovering from occasional messes of trouble as nonchalantly as the average golfer plays from a perfect lie, Stan Leonard of Calgary won the Alberta open championship at the Edmonton Golf and Country Club over the week-end with record-breaking 272—just 12 under par for the 72-hole test.

Freddy Wood of Vancouver, defending champion, was runner-up with a 277, which was hot enough to burn up any ordinary tourney but it seemed almost commonplace beside Leonard's sizzling rounds. Henry Martell finished third and led all amateurs with a total of 285. Pat Fletcher, assistant pro at Mayfair, placed fourth with 288.

There was nothing hot and cold about Leonard's game — it blazed from start to finish. On Sunday his first round was 68 and his second was the same. Monday morning he equalled the Country Club record with a 67 and then slipped to a mere 69 for his last round over the par 71 course.

Stan's best performance was on the first nine Monday morning. He rifled his way around it in 32, in the course of which he picked up five birdies. Par for the second nine, however, withstood the fire of the Calgary ace. Leonard was able to pot only one birdie on his four trips across the ravine.

The Edmonton Golf and Country Club course record is held jointly by Jam Mountifield and Doug Todd, former pros there.

The battle lay between Leonard, Wood, Fletcher and Martell from the start as they carded 68, 70, 69 and 69 respectively on the first 18 holes. Leonard came back with another 68 on the next round, Wood had a 69 and so did Flecher, while Henry Martell slipped to 72. Then on Sunday morning, Fletcher dropped from the front ranks when he blew to 80 and Martell saw his hopes dim as he carded 73. Leonard shot his torrid 67 and Wood came in with 69 again.

WOOD'S LAST CHANCE

Starting the final 18 holes on Monday afternoon, Freddy Wood launched a determined bid to overhaul the five-stroke lead Leonard had. Stan faltered a bit on the first two and Wood got back two strokes, but before the nine was finished, Leonard was five up again and stayed there.

After his first round, Henry Martell played steady but never struck a par-busting stride. Stew Vickers of Calgary was runner-up to Henry Martell among the amateurs with 291.

Following are the cards for the 23 competitors who completed four full rounds: Stan Leonard, Calgary, 272; Freddy Wood, Vancouver, 277; Henry Martell, 285; Pat Fletcher, 288; Stew Vickers, Calgary, 291; Billy Hudson, Calgary, 296; Johnny Aitken, Calgary, 297; Burns Martell, 297; Duane Barr, Calgary, 299; Alex Olynyk, 302; E. W. Tait, Calgary, 300; T. Vickers, 302; Jack Cuthbert, Calgary, 303; Pete Olynyk 307; M. Boucher and Doug Kilburn 308; Glen Gray 311; W. Gostick 315; W. Broadfoot 315; Leroy Goldsworthy 315; J. McGoldrick, Calgary, 320; V. Mohs 321; J. Leckey 322.

There was a total entry of 36 competitors.

Podersky's Capture Junior Men's Title Alberta Softball

CALGARY, Sept. 2.—(CP)—Podersky's Furniture team from Edmonton won the junior provincial softball championship here Monday afternoon by losing 9-8 and then winning 6-1 over Boys' Town.

Podersky's won 12-5 in the capital city the previous week-end.

A four-run spree in the eighth inning tied up the first game which Podersky's lost 9-8 in the tenth and a three-run splurge in the first inning started the northern club on its march to victory in the other game.

Podersky's	300 101 100—6
Boys' Town	000 000 001—1

Jackowich and Noon; Morris and Alexander.

First game—

Podersky's	002 000 240 0—8
Boys' Town	311 210 000 1—9

Jackowich and Noon; Gill and Alexander.

Spokane Man Champion

Omaha Golf Crowd Stages Bitter Show Against Ward

By BILL BONI

OMAHA, Sept. 2.—(AP)—Of all the factors which make Marvin "Bud" Ward the No. 1 amateur golfer in the United States today—his compact powerful body, his sense of timing, his skill at every variety of shot—it is his uncanny ability to concentrate on the job at hand that again has brought him the national championship.

Ward needed his other attributes to come out the winner over a tough field on a difficult course. But it was his ability to shut himself away from all outside distractions that brought the 28-year-old Spokane boy through to a 4 and 3 victory over Pat Abbott in the final match Saturday at the Field Club.

Without that knack he easily might have been thrown off stride by the open resentment of 3,000 unruly spectators who showed from the start they would like nothing better than to see Ward licked.

The tournament had seen minor demonstrations of Bud's ability to concentrate in his earlier matches. Whistling switch engines, mounted-police horses that neighed just as he was putting, cameramen who flanked him with flash bulbs on trouble shots—none of these could disturb him.

It was unfortunate the final was played under such unpleasant conditions, for it almost obscured the grand golf which Ward delivered all week.

The most charitable interpretation that could be put on the actions of the crowd in the final round was that the gallery had come out to see Abbott win and didn't care who knew it.

On the 24th hole in the afternoon six people got in front of Abbott's ball when it was on its way over the green and thus stopped the ball on the fringe of the green and in none too serious trouble.

GALLERY GETS LECTURE

Perhaps this was accidental. Harold W. Pierce, U.S.G.A. president, said he thought so. Yet after A. Marshal, in the ensuing scramble for places around the green, had kicked Abbott's ball on to the green—this time genuinely by accident—Pierce himself felt it was necessary to step to the centre of the green and deliver a lecture on proper gallery conduct which opened with the statement that "we all know what is happening here today."

On the 31st hole, with Ward's approach shot rolling fast toward the back of the green, someone shouted "let her go through," and the crowd standing on the fringe moved fast enough so that there was no one in the way of the ball when it came on over and down the back edge.

REPORTED SLAM RESENTED

Joseph C. Dey, the U.S.G.A.'s executive secretary, said he never had seen such demonstrations and Pierce admitted he never had seen such animosity in a gallery. Back of it all, apparently, was a widespread story that Ward on his first day here had labelled the course a "cow pasture."

The finish of the match, on the 33rd hole with Ward the winner by 4 and 3, was typical. No sooner had Abbott, who had taken five to reach the green on this par-hole, made the gesture which conceded the hole and the match to Ward than two huskies rushed forward and hoisted the loser on their shoulders while the new champion was left alone.

Despite all the turmoil, it was a good match, but one in which at only one stage did there appear even a shade of doubt that Ward would be the winner.

—V—

Yank Boss Ill

WASHINGTON, Sept. 2.—(AP)—Joe McCarthy, manager of the New York Yankees, was taken to Georgetown hospital today after suffering a gall gladder attack.

Softball Title Comes North

Army and Navy Pats Beat Chinooks In Alberta Finals

Army and Navy Pats defeated Calgary Chinooks 5-2 at Kingsway Park on Monday afternoon to win the senior Alberta girls' softball title in two straight games. The first in the series was played at Calgary.

Beryl Westbrook turned in a two-hit performance which never gave the visitors a chance and she was backed by snappy fielding on the part of her team-mates. Pats only made one error.

The new champions really copped the title in the first frame of the game when they chased four runs across the plate, but they added an extra one in the second.

With two out in the initial inning Dora Martin singled, Jerry Martin doubled to left and when June Cosgrove was safe on an error two runs came in.

Dell Davidson followed with another two-base hit and the pair of base-runners came in as a result of the first baseman's wild heave.

In the second Edith Mills hit, and was safe when Gwen Lawson reached first on a fielder's choice. Winnie Gallen singled the run home.

Chinooks counted in the fifth. Dot Scott walked and advanced on a passed ball. Dot. Waring doubled for one run and Marjorie Steele was safe on an error. Waring scored as PeeWee McKenzie went out at first.

BOX SCORE

Chinooks	AB	R	H	PO	A	E
Royal, cf	4	0	1	0	0	0
Boppre, rf	3	0	0	0	0	0
Kimmett, 3b	3	0	0	5	3	1
Scott, c	2	1	0	4	1	1
Waring, 1b	3	1	1	7	0	1
McLaren, sf	3	0	0	1	0	1
Steele, ss	3	0	0	2	2	2
McKenzie, lf	3	0	0	4	0	0
Jonathon, 2b	3	0	0	0	2	0
Lamont, p	3	0	0	1	1	0
Totals	30	2	2	24	9	6
Pats						
Gallen, 1b	4	0	1	16	0	0
K. Martin, ss	4	0	1	1	2	1
D. Martin, cf	4	1	1	0	0	0
J. Martin, 3b	4	1	1	2	5	0
Davidson, lf	4	1	1	1	0	0
Causgrove, sf	4	1	2	0	1	0
Westbrook, p	4	0	0	0	5	0
Ferrier, 2b	3	0	0	1	3	0
Mills, rf	3	1	1	1	0	0
Lawson, c	3	0	0	5	0	0
Totals	3	5	8	27	16	1

Score by innings:		R	H	E
Chinooks	000 020 000—2		2	6
Pats	410 000 00x—5		8	1

Umpires—Ray Barson, Eddy Oldring.

PATS WIN 9-0 EXHIBITION GAME

Army and Navy Pats scored a 9-0 shut-out against Calgary Chinooks in an exhibition softball game played at Kingsway Park on Monday following the title series affair.

June Causgrove in addition to chucking a five-hit game hit three times in five attempts, one being a double. Jerry Martin had two for three.

Score by innings:		R	H	E
Pats	101 120 004—9		15	0
Chinooks	000 000 000—0		5	10

June Causgrove and Gwen Lawson; Marjorie Wilson, Joy Culthorpe and Dot Scott.

Campbell Takes First In 50-Mile Bike Race Monday

Leo Campbell of the Olympic club added another major bike race to his list of wins for the year when he copped the Labor Day 50-mile grind run under auspices of the Silver Hawks Club.

Stan Lysak was second in the "A" class and he was followed by George Mayor and Ivan McEachren, all of the Olympics. Time of the winner was 2 hours, 7 minutes and 12 3-5 seconds.

Winner of the "B" class was Roy McCloy, Olympics. Bill Ewanchuk was second and Walter Jacob placed third. All three were bunched at the finish and McCloy's time was 2:12:14 3-5.

There were fourteen entries in the long grind, six in "A" and eight in "B."

Chief A. G. Shute started the boys off for the 50-mile test. Barney Morrison and Roy Halliburton were the timers and George Crockett was referee.

—V—

Valpy Fifth In Two Mile Swim

TORONTO, Sept. 2.—(CP)—Jumping into the lead from the start, youthful Tom Mark of the Hamilton Swimming Club won first-place honors in the men's two-mile swim for the Barker trophy at the Canadian National Exhibition.

Park was easily the best in a field of eight, some of whom found the waters of Lake Ontario a bit too chilly for their best efforts.

Harry Haliday of Butler, Pa., finished second about 20 yards behind Park. Haliday, a back-stroke sprint star, went the whole distance using his powerful back stroke and finished ahead of Johnny Dean of Toronto, the 1940 winner.

Park, who is present Canadian quarter-mile champion, held his early lead despite the fact he swam an erratic, zig-zag course.

Junior Rice of Port Arthur finished in fourth place, with George Valpy of Edmonton South Side Club fifth, Garry Weisenthal of Detroit sixth and Don MacDonald of Saint John, N.B., seventh and last.

MONOGRAM London DRY GIN
12 OZ. $1.25 25 OZ. $2.50
THE British Columbia Distillery NEW WESTMINSTER B.C.
This advertisement is not inserted by the Alberta Liquor Control Board or by the Government of the Province of Alberta.

Believe It Or Not— —By Robt. Ripley

EXPLANATION OF TODAY'S CARTOON

THE SULTAN OF DJOKJAKARTA—This long-named sovereign rules Djokjakarta, a nominally independent country in Central Java, with an area of more than 1,200 square miles and 1½ million inhabitants. The name of the country means "Flourishing Power" in Javanese. The Sultan, who resides in a palace attended by 5,000 servants, receives a salary from the Dutch Governor of Java and the latter always uses the full name of the Sultan in official communications and addresses.

Cards In Front By Fraction

Weird Doubleheaded Bill Drops Dodgers From Lead

BROOKLYN, Sept. 2.—(AP)—Brooklyn Dodgers staged two weird games Monday and came out of their Labor Day doubleheader with Boston Braves with a 15-inning 6-5 triumph and a six-inning 2-2 tie which will have to be played off Tuesday.

A jittery moment by shortstop Pee Wee Reese provided the Braves with both their runs in the second game, which darkness abbreviated, and let St. Louis Cardinals creep half a game ahead of the Dodgers in their torrid National League pennant drive.

The standings:

	W.	L.	Pct.
St. Louis	83	45	.648
Brooklyn	83	46	.643

The opener was climaxed by Dolph Camilli's fifth hit—a long single to left with the bases crammed—scoring pinch runner Pete Coscarart.

Boston	220 000 000 100 000—5	12	1
Brooklyn	000 300 010 100 001—6	14	3

(15 innings).

Earley, Errickson (9), Johnson (10), Tobin (10), Salvo (15), Hutchings (15) and Berres; Davis, Allen (5), Casey (12) and Owen, Franks (5).

Second game:

Boston	000 020—2	2	0
Brooklyn	000 101—2	6	1

(Called end sixth, darkness).

Javery, Johnson (5), Errickson (6) and Montgomery, Berres (5); Fitzsimmons and Owen.

CARDS CREEP AHEAD

ST. LOUIS, Sept. 2.—(AP)—St. Louis Cardinals ran their latest winning streak to seven games and took a little firmer grip on first place in the National League by sweeping a pair from Pittsburgh Monday, 5-3 and 6-3.

Pittsburgh	300 000 000—3	9	1
St. Louis	003 001 01x—5	11	0

Heintzelman and Davis; White and W Cooper.

Second game:

Pittsburgh	200 100 00—3	6	2
St. Louis	301 002 0x—6	8	1

(Game called eighth, darkness).

Klinger and Baker; Pollet and W Cooper.

GIANTS BEAT PHILLIES

NEW YORK, Sept. 2.—(AP)—New York Giants swept a National League doubleheader from the hapless Phillies Monday 7-2 and 4-3.

Babe Young opened the Giants' half of the 10th with his 21st homer to nail the second victory.

Philadelphia	020 000 000—2	4	3
New York	101 000 50x—7	8	3

Hughes, Beck (7) and Livingston, Harman; Carpenter and Danning.

Second game:

Philadelphia	000 000 120 0—3	11	1
New York	001 010 010 1—4	12	1

Blanton, Beck (8) and Warren, Schumacher, Bowman (10) and Danning.

CUBS TAKE SECOND

CHICAGO, Sept. 2.—(AP)—Chicago Cubs came from behind to score a 10th-inning 5-4 victory Monday after Cincinnati Reds had beaten them 2-1 in the first game of a National League doubleheader.

Cincinnati	000 200 000—2	6	1
Chicago	000 001 000—1	6	0

Derringer and Lombardi; Motty and McCullough.

Second game:

Cincinnati	200 000 200 0—4	5	1
Chicago	010 001 002 1—5	13	0

Vander Meer, Beggs (9) and West; Eaves, Pressnell (9) and Scheffing, McCullough (10).

SUNDAY'S RESULTS

St. Louis 6 5 0; Cincinnati 3 9 2.
Pittsburgh 4 9 2; Chicago 3 11 1.
Boston 8-5; Philadelphia 3-8.
Brooklyn 13 15 0; New York 6 13 0.

SATURDAY'S RESULTS

Brooklyn 3-1; New York 4-5.
St. Louis 2 5 2; Cincinnati 0 0 2.
Pittsburgh 1 6 3; Chicago 4 11 0.

American League

PHILADELPHIA, Sept. 2.—(AP)—New York Yankees moved to within three victories of clinching the American League pennant Monday by outslugging the Athletics 13-11 in the first game of their doubleheader, but were stalled by Bill Bechman's effective pitching in the nightcap and lost, 5-1.

George Selkirk and Joe Gordon both homered in the first game.

New York	020 352 001—13	19	3
Philadelphia	241 002 011—11	18	1

Chandler, Branch (5) Murphy (8) and Dickey; Harris, Ferrick (5), Hadley (6) and Wagner.

Second game:

New York	100 000 000—1	11	0
Philadelphia	020 020 10x—5	11	0

Russo, Stanceu (7) and Silvestri; Beckman and Hayes.

WILLIAMS REALLY HITS

BOSTON, Sept. 2.—(AP)—With Ted Williams clouting three homers, to boost his season's total to 34, the Red Sox settled comfortably in to second place in the American League Monday by sweeping a doubleheader from Washington Senators, 13-9 and 10-2. Williams hit two homers in the first game and one in the nightcap.

Washington	100 512 000—9	14	0
Boston	120 111 07x—13	18	3

Carrasquel, Kennedy (6), Zuber (6), Masterson (8) and Evans; Harris, Ryba (4), Potter (7), Wilson (9) and Peacock.

Second game:

Washington	020 000 000—2	5	3
Boston	010 306 00x—10	13	0

Anderson, Sundra (6) and Early; Dobson and Pytlak.

TIGERS SWAMP BROWNS

DETROIT, Sept. 2.—(AP)—Detroit Tigers, hitting as of old in their drive toward a first-division berth in the American League, exploded 35 hits good for 60 bases in walloping St. Louis Brown twice Monday, 9-5 and 16-8.

Rudy York led a 15-hit attack in the opener with three home runs to bring his season total to 25 and account for five runs.

In the nightcap relief pitcher Johnny Gorsica, who was credited with the victory, bagged three singles and a double in four times up.

St. Louis	200 000 300—5	13	2
Detroit	103 003 02x—9	15	1

Harris, Caster (3), Newlin (7), McKain (8) and Swift, Ferrell (3); Benton, Newsome (7) and Tebbetts.

Second game:

St. Louis	430 000 010—8	12	1
Detroit	000 039 04x—16	20	1

Niggeling, Auker (6), Ostermueller (6), Kramer (8) and Ferrell; Newhouser, Manders (1), Gorsica (2) and Sullivan.

CHISOX TAKE BOTH

CLEVELAND, Sept. 2.—(AP)—Chicago's White Sox kept on the taill of second-place Boston by sweeping an American League doubleheader from Cleveland Indians here Monday.

Thornton Lee won the first game 7-5, the margin of two runs he personally batted in. John Rigny posted the 4-3 nightcap victory in 12 innings.

Chicago	000 201 130—7	10	1
Cleveland	000 000 311—5	13	2

Lee and Tresh; Bagby, Brown (9), Eisenstat (9) and Desautels.

Second game:

Chicago	100 001 010 001—4	13	2
Cleveland	210 000 000 000—3	9	1

(12 innings).

Rigney and Turner; Milnar, Gromek (12) and Desautels.

SUNDAY'S RESULTS

Chicago 8-5; St. Louis 12-5.
New York 5 10 0; Washington 2 8 2.
Detroit 7-4; Cleveland 5-7.
Philadelphia 0-3; Boston 5-0.

SATURDAY'S RESULTS

Philadelphia 3 8 2; Boston 12 12 1.
Chicago 1 5 1; St. Louis 10 18 10.
Detroit 7 14 1; Cleveland 3 7 0.
New York 8 11 1; Washington 1 6 4.

West. International

Salem 6-8; Spokane 11-4.
Wenatchee 0; Yakima 14.
Tacoma 3; Vancouver 2.

"Big Six"

Batting (three leaders in each league):

	G	AB	R	H	Pct
Williams, Red Sox	122	388	121	159	.410
Travis, Senators	126	509	85	183	.360
DiMaggio, Yankees	124	481	113	171	.356
Reiser, Dodgers	115	447	96	149	.333
Hopp, Cardinals	108	344	70	114	.331
Etten, Phillies	124	446	67	144	.323

Home runs—American League: Williams, Red Sox, 34. National League: Camilli, Dodgers, 29.

Runs batted in—American League: Keller, Yankees, 119. National League: Camilli, Dodgers, 97.

American Association

Milwaukee 5-1; Kansas City 2-4.
Minneapolis 14-5; St. Paul 2-3.
Toledo 2-3; Columbus 3-8.
Louisville 6-12; Indianapolis 3-8.

SUNDAY'S RESULTS

St. Paul 9-6; Milwaukee 5-2.
Indianapolis 9-2; Columbus 4-11.
Minneapolis 7-8; Kansas City 1-7.
Louisville 5-3; Toledo 4-5.

SATURDAY'S RESULTS

Milwaukee 5; St. Paul 2.
Kansas City 4; Minneapolis 2.
Columbus 6; Indianapolis 4.
Louisville 4; Toledo 3.

International League

Jersey City 3-4; Newark 4-3.
Buffalo 4-1; Toronto 6-0.
Rochester 7-3; Montreal 2-0.
Baltimore 13-5; Syracuse 1-4.

SUNDAY'S RESULTS

Toronto 0-0; Buffalo 5-2.
Syracuse 3-3; Jersey City 1-3.
Newark 7-15; Baltimore 6-2.
Rochester 1-0; Montreal 2-6.

SATURDAY'S RESULTS

Newark 4 6 0; Baltimore 1 3 2.
Syracuse 4 6 1; Jersey City 9 15 0.
Montreal 2-10; oronto 3-2.

Pacific Coast League

Oakland 4-13; Los Angeles 8-6.
Hollywood 5-1; San Francisco 7-6.
Portland 3 5 1; Seattle 6 6 1.
Sacramento 4-2; San Diego 8-3.

SUNDAY'S RESULTS

San Diego 1-2; Sacramento 0-5.
Portland 3; Seattle 2 (called end sixth, rain).
San Francisco 5-3; Hollywood 1-2.
Oakland 7-8; Los Angeles 5-2.

SATURDAY'S RESULTS

Hollywood 3; San Francisco 2.
Los Angeles 11; Oakland 1.
Seattle 8; Portland 2.
San Diego 4; Sacramento 3.

STANDINGS

NATIONAL LEAGUE

	W.	L.	Pct.
St. Louis	83	45	.648
Brooklyn	83	46	.643
Cincinnati	70	55	.560
Pittsburgh	68	59	.533
New York	62	66	.484
Chicago	57	74	.435
Boston	52	75	.409
Philadelphia	36	91	.283

AMERICAN LEAGUE

	W.	L.	Pct.
New York	89	45	.664
Boston	70	63	.526
Chicago	70	64	.522
Cleveland	65	65	.500
Detroit	64	69	.481
St. Louis	58	73	.443
Philadelphia	58	73	.443
Washington	53	75	.414

INTERNATIONAL LEAGUE

	W.	L.	Pct.
Newark	96	52	.649
Montreal	88	61	.591
Buffalo	85	63	.574
Rochester	79	68	.537
Jersey City	70	72	.493
Syracuse	66	80	.452
Baltimore	55	88	.385
Toronto	47	102	.315

AMERICAN ASSOCIATION

	W.	L.	Pct.
Columbus	90	56	.616
Louisville	85	62	.578
Minneapolis	80	65	.552
Kansas City	77	67	.535
Toledo	77	70	.524
Indianapolis	64	83	.435
St. Paul	60	86	.411
Milwaukee	51	95	.349

PACIFIC COAST LEAGUE

	W.	L.	Pct.
Sacramento	90	62	.592
Seattle	86	64	.573
San Diego	86	64	.573
Hollywood	76	76	.500
San Francisco	72	82	.468
Oakland	68	86	.442
Los Angeles	65	85	.433
Portland	63	87	.420

Hogan Wins

HERSHEY, Pa.—(AP)—Ben Hogan, Hershey Country Club professional, uncorked a last-round 70 Sunday to win the $5,000 Hershey Open Golf Championship with 275, five shots under the tournament record established in 1937 by Henry Picard.

SENIOR BALL SERIES TIED UP

Dodgers Win 4-3 Over Arrows

RACING RESULTS

Calgary, Saturday

CALGARY, Sept. 2.—(CP)—Chinook Park race results for Saturday Aug. 30:

FIRST RACE—Purse $250. Claiming. Three-year-olds and up. Five and one-half furlongs:

Old Dominion (Soloman) 6.15 4.20 3.05
Sage Girl (Cizik) 5.40 3.60
Escostar (Hamilton) 8.70
Time: 1:15. Also ran: Bob's First, Xenofelia, Rolling Shot, Miss Marcus, Mortgage Lifter.

SECOND RACE—Purse $250. Claiming. Three-year-olds and up. Seven furlongs:

Royal Ella (Root) 20.50 11.85 6.35
Betty Vee (Godley) 4.15 3.35
Breezy Brown (Gaudreau) 6.65
Time: 1:40. Also ran: Queen Jean, Elfinship, Joy Yet, Lady Lance, Sambur.

THIRD RACE—Purse $250. Claiming. Three-year-olds and up. Seven furlongs:

Calla Oonna (Root) 5.65 2.90 2.90
Drums (Cizik) 2.80 2.90
Africee (Godley) 8.00
Time: 1:40 2-5. Also ran: Frozen Bud, Kilkett, Tiny Toes, Warrior Don, Mesmerist.

DAILY DOUBLE PAID $25.45.

FOURTH RACE—Purse $$250. Claiming. Four-year-olds and up. One mile:

Sunice Broom (Cizik) 3.55 2.45 2.45
Wayne Jewell (Root) 3.00 2.85
Bonouri (Allen) 3.55
Time: 1:56 3-5. Also ran: Sorcery, Elk Trap, Yola, Norma Elizabeth.

FIFTH RACE—Purse $250. Handicap. Three-year-olds and up. One mile:

Larry Eckardt (Root) 4.55 2.70 2.35
Contributor (Stewart) 3.15 2.55
Hi Lester (Warren) 2.85
Time: 1:55 3-5. Also ran: Some Do, Knack.

SIXTH RACE—Purse $250. Claiming. Three-year-olds and up, foaled in Canada. One mile:

Pagan Queen (Godley) 22.85 23.30 6.45
Ruantha (Gaudreau 13.00 5.55
Cave Boy (Cizik) 3.10
Time: 1:54. Also ran: Sum Tam, Shining Sarah, Burning Gorse, Lady Aurelius, Lady MacDuff.

SEVENTH RACE—Purse $250. Claiming. Four-year-olds and up. One mile:

Briareus (Gaudreau) 6.90 3.55 2.65
Oddesa Beau (Cizik) 4.65 2.15
Commencer (Warren) 3.80
Time: 1:53 2-5. Also ran: Golden Sable, Stage Fortune, Miss Glaxton, Grimsby, Ilkley.

QUINELLA, BRIAREUS - ODDESA BEAU, $13.90.

Calgary, Monday

CALGARY, Sept. 2.—(CP)—Chinook Park race results for Monday:

FIRST RACE—For three-year-olds and up. Claiming. Six furlongs. Purse $250:

Miss Zephyr (Cizik) 4.15 4.55 4.10
Laurian (Root) 4.90 4.50
Elk River (Gaudreau) 7.75
Time: 1:18 2-5. Also ran: Hasty Trap, Black Zephyr, In Chancery, Chinese Custom, Marching Man.

SECOND RACE—Purse $250. Four-year-olds and up. Claiming. Seven furlongs:

Canusee (Soloman) 15.35 8.15 7.60
Buen Tono (Godley) 5.00 3.50
Authority (Cizik) 3.15
Time: 1:34. Also ran: Tokena, Summer Music, Even Trade, Winter Neighbor, Lucky Song. Photo finish for second place.

THIRD RACE—Purse $250. Four-year-olds and up. Claiming. One mile:

Young Conard (Neal) 16.25 10.70 8.25
Red Checker (Allen) 6.30 4.40
Pardon Do (Godley) 4.25
Time: 1:50. Also ran: Marellus, Sambur, Cherovan, Crushed Ice, Moonsan.

DAILY DOUBLE, MISS ZEPHYR TO YOUNG CONARD, $103.65.

FOURTH RACE—Purse $250. Four-year-olds and up. Claiming. One mile and one-sixteenth:

Levi Cooke (Godley) 14.80 6.20 5.00
British Tan (Hamilton) 3.60 2.80
Oromurrio (Allan) 4.35
Time: 1:58 2-5. Also ran: Sun Tryst, Amsterbelle, Hi Mont, Purple Heather.

FIFTH RACE—Purse $250. Three-year-olds. Seven furlongs:

Lily Lake (Hamilton) 10.85 5.00 3.65
Hi Lester (Warren) 5.25 3.95
Noble Knight (Allen) 4.85
Time: 1:35 1-5. Also ran: Victoria M. Memory, Miss Sadie, Carrol Ann, Zenofelia.

SIXTH RACE—Purse $400. For four-year-olds and up. Two miles:

Glad Hand (Roy) 5.45 2.55 2.30
Venusett (Warren) 2.45 2.20
Baby Joe (Godley) 2.30
Time: 3.55 2-5. Also ran: Whiskeenah, Blancer, Craig Token, Kanck, Pagan Dance.

SEVENTH RACE—Purse $250. Three-year-olds and up. One mile:

Modale (Godley) 33.40 9.30 5.75
Little Hero (Allen) 3.05 2.90
Fort Craig (Hamilton) 4.65
Time: 1:50 4-5. Also ran: Streamlight, Tragic Queen, Black Memory, Royal Pirate.

QUINELLA, MODALE AND LITTLE HERO, $29.05.

At Vancouver

VANCOUVER, Sept. 2.—(CP)—Hastings Park race results for Monday:

FIRST RACE—Claiming. Three-year-olds and up. Seven furlongs:

Silumo (Connell) 17.55 7.55 4.45
Shasta Chub (Christensen) 10.45 5.05
Flagboro (Sylvester) 3.05
Time: 1:33. Also ran: Dry Hills, Willie Marcus, Camp Spur.

SECOND RACE—Claiming. Three-year-olds and up. One mile and one-sixteenth:

Beauty Warm (Sporri) 3.45 2.90 2.30
Little Gloomy (Beard) 17.35 5.35
Eagle Crest (Sylvester) 3.30
Time: 1:51 2-5. Also ran: Jelsweep, Miss Selfish, Little Argo, East Calling, Novito.

FIRST DAILY DOUBLE, $37.50.

THIRD RACE—Claiming. Three-year-olds and up. Seven furlongs:

Bell Rap (Smith) 10.65 4.45 3.45
Vena Marcus (Sporri) 3.35 2.70
Dr. Pool (Connell) 3.80
Time: 1.32. Also ran: Valerie Jean, Master Beau, Jonies Girl, Once In Awhile, Saucy Maid.

FOURTH RACE—Claiming. Three-year-olds and up. One mile and one-sixteenth:

Undulate (Taylor) 5.75 2.90 3.40
Merchiston (Woodhouse) 5.40 4.35
Cisco Kid (Sporri) 6.50
Time: 1:54 4-5. Also ran: Dunrode, Adopted, Madam Lucy, Finished Gift, Wexford Boy.

FIFTH RACE—The President's handicap. Three-year-olds and up. One mile and one-eighth:

Franworth (Connell) 4.75 2.60 2.30
Kandahar (Woodhouse) 2.75 2.30
Sahara Chief (Haller) 2.60
Time: 1:59 3-5. Also ran: Nanafran, Rattle Hocks, Sunny Park, Maid of Broxa.

SIXTH RACE—Claiming. Three-year-olds and up. One mile and one-sixteenth:

Liverpool (Sporri) 8.30 5.60 3.55
Cetoma (Hrushak) 8.20 3.20
Broderick (Haller) 3.10
Time: 1:56 2-5. Also ran: Winged Lady, Goldie Pride, Sky Dust, Scotch Jean, Patolar.

SEVENTH RACE—The Au Revoir handicap. Two miles and one-sixteenth:

Arky (Haller) 4.70 3.40 2.80
Lagata (Connell) 4.25 3.15
Ynomis (Poel) 2.75
Time: 3:16⅘. Also ran: Swepen, Quite Contrary, Lady Gold, The Moat.

SECOND DAILY DOUBLE, $16.15.

EIGHTH RACE — Hurdles, Chelsea handicap. One mile and nine-sixteenths:

Claspino (Wells) 6.95 3.90 2.40
My Gentleman (Fisher) 4.50 2.40
Mint Boy (Ashcroft) 2.40
Time: 3:02. Also ran: Vancouver Express, Boy O'Mine.

Golf Tourney Is Success At Camrose

Exclusive to Edmonton Bulletin

CAMROSE, Sept. 2.—The Camrose Victoria Park golf club's two-day annual tournament got under way Sunday when 51 entries were received. The tournament was open to amateur golfers over 18 years of age. The events consisted of qualifying round of 18 holes, championship flight, two prizes; eastern Alberta campionsiph consolation flight, two prizes, with additional prizes and consolation awards. Tournament manager is J. K. Campbell with A. H. Gray, secretary, and C. McDonald, starter.

For the lowest qualifying round, Emerson Jarvis, Bashaw, scored a 76 to win the prize for 18 holes. Championship flight 16, Jarvis beat Otteson, Soberg beat Sweedish, Gray beat Rogers, Johnstone beat W. Ewenson, McMillan beat Paulson, Lewis beat H. H. Schultz, I. Williams beat Badner, and A. Nugent beat Sobey.

First flight 16, Father Harrington defaulted to East, Fredell beat Lyons, Pearson beat White Cotton, Townsend beat Kennedy, West beat McLoughlin, E. E. Ewenson beat Sibbald, Anderson beat Janzen, Shamley beat Hawthorne.

SECOND FLIGHT

Second flight: Hannan beat Sjorlie, Griffis beat Murray, Moxness beat Taylor, Griffis beat Hannau, Moxness beat Ofrim, Scotvold beat Schultz, Griffith defaulted to Creighton, I. Nugent beat Dey, Page beat Weatherspoon, Henry beat Wells, and Skinny Hills won from L. Deforest after an extra hole was played.

The following entries were received from Edmonton—W. Ewenson, W. E. Ewenson, Anthony Nugent, Thos. Scotvold, Ivor Williams, R. G. McMillan and Harry Taylor. From Wetaskiwin—Mike Sweedish, Dr. Janzen and Art Fredell; from Two Hills—Bill Hownsend; from Viking—Geo. Lewis; from Bawlf—Cliff Soberg and M. Paulson; from Bashaw—Bud Hannan, R. N. White, Cotton, P. F. Schultz, Emerson Jarvis, Isaac Nugent, John Badner, J. O. West, W. Wells, J. H. Pearson and H. H. Schultz; from Daysland—H. Griffis, Stan McLaughlin; from Ferintosh—A. C. Sobey; from Donalda—R. P. Otteson and H. Page.

Entries from Camrose—Father P. J. Harrington, Father Lyons, A. C. Halderson, A. H. Gray, J. M. Moxness, Dr. L. M. Rogers, Chas Hawthorn, W. Griffith, W. D. Murray, H. J. Dey, Geo. Sjorlie, L. DeForest, H. U. Johnstone, Mayor P. A. East, Ken Creighton, A. J. Gfrim, Jno. Hills, C. C. Henry, Pte. S. H. Hamley, Pte. Geo. Sibbald and Capt. A. E. Kennedy, M.D.

BROOKLYN, Sept. 2.—(AP)—Brooklyn Dodgers Monday announced the recall of pitchers Ed Head and Al Sherer and infielder Alex Kampouris from Montreal Royals.

CUTIES :: By E. Simms Campbell

Registered U. S. Patent Office

"But if you don't let me in the water, Mr. Ferguson, how am I going to learn to swim?"

Edmonton Girl Finished Fourth In Toronto Swim

TORONTO, Sept. 2.—(CP)—Bernice Looney, 14-year-old sensation of the Toronto Lakeshore Aquatic Club, captured the 10th annual one-mile women's Barker swim trophy, emblematic of the Canadian championship, at the Canadian National Exhibition Saturday.

The race, with seven entries, was one of the most exciting in years as Irene Barr of Hamilton Aquatic Club pressed Miss Looney throughout but was unable to catch her. They swam almost neck-and-neck for the entire distance but in the last 100 yards or so the Toronto youngster opened up a 60-foot lead.

Miss Barr finished second, about 15 yards ahead of a clubmate, Marge Thompson, with Alice Stewart-Irvine of Edmonton fourth, and Marjorie Pullan, Winnie Roach and Ruth Pullan, all of Toronto, following in that order.

Miss Stewart-Irvine of Edmonton's East End Club swam an evenly-paced. From the outset the Alberta mermaid held fourth place but could not better her position at any stage of the race as Miss Looney held the lead from start to finish.

Miss Looney and Miss Barr forced the early pace and towards the finish Miss Looney drew into the lead. Meanwhile Miss Stewart-Irvine and Miss Thompson were staging a battle for third place with the Ontario girl having the edge.

Apparently, Miss Stewart-Irvine found the distance and the speedy pace a hard combination to beat. Her crawl stroke, powerful at the start, weakened in the closing stages of the race.

Regina Girls Retain Title

SASKATOON, Sept. 2.—(CP)—Regina Bombers successfully defended their Saskatchewan women's senior softball crown by turning back the Saskatoon Pats 7-4 in the third game of their best-of-five series Monday before more than 2,100 fans. Regina won the first two games in Regina 1-0 and 8-4 last Saturday.

NORTHERN LIGHTS

At infrequent intervals, the aurora borealis, or "northern lights," is seen as far south as 20 degrees north latitude.

Carney Hits Pair Against Boards

The Dodgers squeezed through with a 4-3 win over the Arrows at Renfrew Park on Sunday afternoon before 4,200 fans, the largest crowd of the year, and deadlocked the play-off series in the Central Alberta Baseball League at two-all. The fifth game is billed for Wednesday at 5:45 p.m.

Tommy Brant blanked Vic Horner's ball tossers for six successive innings and looked to be set for another shut-out until Jack Carney tried to knock down the right-field fence in the seventh and repeated the performance in the ninth—both of which drives were ruled two-base hits by ground rules but they drove in a pair of runs.

George Elchuk breezed along for four innings without giving the Morgan crew the semblance of a chance for runs, only 13 men facing him in that time, but three hits and four errors added up to three runs in the fifth and sixth and a double and a pair of singles accounted for another in the seventh.

Ed Belter went in to stop what looked like a big Dodger rally with one down in the seventh and two on bases and came through nicely, although he did momentarily weaken in the eighth to permit a pair of safeties. A great catch by Mac Colville and two sparkling plays by Jack Carney pulled the little left-hander out of trouble.

GOOD PITCHING

The chuckers of both clubs were really hot Sunday and they displayed the best control shown in any game at Renfrew this season, only one free pass to first being issued and that was given by Grant to Fred Lupul in the seventh.

George Green scored the first run of the game. He lined out a single in the seventh, went on to third when Carney threw wild to catch Brockie at first on what was meant for a sacrifice.

Green scored when Elchuk threw wild to retire Eddie Williams at the first station.

Doug Stewart opened the sixth with a single and Ken McAuley laid down a perfect sacrifice. Cliff Kilburn beat out a grounder to first and Morgan's long fly to left field sent Kilburn across.

Sawchuk tried to pick Cliff off third and the throw was a trifle low, letting in another run.

THREE HITS FOR DODGERS

Brockie cut loose with a Texas leaguer good for two stations to start off the seventh. Elchuk struck out Williams, but Kelly and Brant followed with hits and another counter was in. Sawchuk picked Kelly off third when a squeeze misfired and Stewart flied out to second to end the rally.

McAuley and Kilburn opened the eighth with singles, but Morgan flied out to centre and Carney pulled down Green's hard slash to double Kilburn at first.

Arrows came to life in the seventh with a pair of counters. With one down Belter singled to right field and stole second. Lupul walked and Carney laced one against the right-field board which barely missed clearing the top.

CARNEY OBLIGES

Sawchuk sent Lupul in with the second run for the Arrows, Carney being out at the plate on a nice throw by Brockie, and Ornest went out at first.

Arrows almost pulled the game out of the fire in the ninth. Shamper was safe when Green missed a looping fly. Belter went out at first and Lupul grounded out short to first.

Carney again brought out the heavy artillery and belted another one against the right boards, scoring Shamper and Kilburn threw out Sawchuk at first to end the suspense for the Dodgers.

Dodgers—	AB	R	H	PO	A	E
Stewart, lf	4	1	2	2	1	0
McAuley, ss	3	0	1	3	2	0
Kilburn, c	4	1	2	3	2	0
Morgan, 3b	4	0	0	1	1	2
Green, 1b	4	1	1	14	1	1
Brockie, cf	4	1	1	2	1	0
Williams, 2b	4	0	0	1	3	0
Kelly, rf	4	0	2	1	0	0
Brant, p	3	0	1	1	3	0
Totals	35	4	10	27	14	3

Arrows—	AB	R	H	PO	A	E
F. Lupul, lf	4	1	1	2	0	1
Carney, 3b	5	0	3	4	5	1
Sawchuk, c	5	0	1	3	2	1
Ornest, 2b	4	0	0	4	1	0
Kokura, ss	4	0	1	1	2	0
M. Colville, cf	4	0	1	2	0	0
McGill, 1b	4	0	2	11	0	1
Shamper, rf	4	1	0	0	0	0
Elchuk, p	2	0	0	0	1	1
Belter, p	2	1	1	0	1	0
Totals	38	3	10	27	13	4

Score by innings—		R	H	E
Dodgers	000 012 100	—4	10	3
Arrows	000 000 201	—3	10	4

SUMMARY

Earned runs, Dodgers 2, Arrows 2; runs batted in, Morgan, Brant, Sawchuk, Carney 2; two-base hits, Carney 2; bases on balls, off Brant 1; struck out, by Elchuk 3, by Brant 1; double plays, Kokura to Ornest to McGill, Carney to McGill; 8 hits, 4 runs off Elchuk in 6 1-3 innings; 0 runs, 2 hits off Belter in 2 2-3 innings; losing pitcher, Elchuk; stolen base, Belter; sacrifice hits, McAuley 2; left on bases, Dodgers 4, Arrows 9; time of game, 1 hr. 43 mins; umpires, John Ducey, Bob Coxford.

Fewer Ball Fans Out On Labor Day

NEW YORK, Sept. 2.—(AP)—Labor Day, almost always a great day for the major baseball leagues, fell short this year with only 176,929 fans turning out for eight doubleheaders.

Last year the American League alone drew 173,086 and the National League added 91,027 for a total of 264,103.

Monday's biggest crowd was the 34,812 which packed Sportsman's Park in St. Louis to capacity.

Weaver Cup Stays South

Edmonton Cricketers Lose Inter-City Game At Calgary

CALGARY, Sept. 2—(CP)—Calgary cricketers won the Weaver Memorial Cup here Monday when they defeated Edmonton 192 to 100. The home team won the toss and sent Edmonton to bat first. Good bowling by Higgs and Routledge dismissed the northerners before lunch.

Calgary got a good start when Cyril Falk and Tubby Lukehurt put up a good stand for the second wicket. After that the result was never in doubt.

I. Clark, with 38, was high scorer for the locals, while R. Thomson scored 23 to be high man for the visitors.

Lieut. Pat Higgs, who left for Eastern Canada yesterday, took six of the visitors' wickets for 29 runs.

EDMONTON

R. Jones, lbw, b Hibbs	13
W. Drever, b Routledge	5
J. Edwards, B. Routledge	6
J. King, c Snell, b Higgs	2
M. Grant, c Routledge, b Higgs	9
E. Diggins, c Pain, b Routledge	15
W. Croft, c and b Higgs	0
R. Thomson, b Higgs	23
B. Griffith, c Taylor, b Higgs	5
A. Rowley, b Routledge	1
A. Davis, not out	0
Extras	27
Total	100

Bowling Analysis

	O.	M.	W.	R.
Routledge	11	0	4	44
Higgs	10	20	6	29

CALGARY

C. Falck, c Rowley, b Croft	19
P. Higgs, c Thomson, b Grand	2
A. C. Lukehurst, c Thomson, b Grant	29
A. C. Routledge, c Jones, b Croft	1
N. Buckley, c Croft, b Grant	29
P. Snell, b Grant	12
I. Clark, c Thomson, b Rowley	38
K. Fraser, c Jones, b Rowley	19
P. J. Timms, not out	10
G. Pain, c Thomson, b Rowley	8
H. Taylor, l.b.w., b Edwards	13
Extras	12
Total	192

Bowling Analysis

	O.	M.	W.	B.
Croft	10	0	2	40
Grant	9	4	4	61
Diggins	2	0	0	24
Rowley	6	0	3	30
Edwards	3.2	0	1	17

Posts Score 397 In Rifle Shooting

LACHINE, Que., Sept. 2.—(CP)—Posting a score of 397 out of a possible 400, L. Cudney of Montreal chalked up the best performance of the Canadian team competing for the Dewar trophy here Monday. Grand total of the Canadian team of 19 men and women in the international small bore rifle competition was estimated at 7,863 out of a possible 8,000.

J. R. Edmunds, Medicine Hat, Alta., a member of the Canadian team, had a score of 393.

PACKAGES 10¢ and 15¢ TUCKETTS FINE CUT ½ LB. TIN 65¢

ANNOUNCING CONTINUANCE OF
Special Train Service
UNTIL SEPT. 13th
CANADIAN NATIONAL RAILWAYS
"The Continental Limited"
AIR CONDITIONED To
KAMLOOPS NEW WESTMINSTER
VANCOUVER VICTORIA
and the PACIFIC COAST
Westbound Leaves Edmonton in Two Sections
First Section Leaves 7:15 a.m. Daily — CARRYING Through Standard Sleepers, Compartment, Solarium Lounge Cars, Mountain Observation Cars, Dining Car
Second Section Leaves 7:45 a.m. Daily — CARRYING Air Conditioned Coaches, Tourist Cars, Mountain Observation Cars, Dining Car
"The Continental Limited" from Vancouver will arrive in two sections, Coach-tourist section at 8:15 p.m., and the Standard Sleepers at 8:45.
EASTBOUND for Saskatoon, Brandon, Winnipeg, Toronto, Ottawa, Montreal and all points in Eastern Canada and United States, the "Continental Limited" leaves daily 9:15 p.m.
CANADIAN NATIONAL

TODAY'S MARKETS

Toronto Stocks

TORONTO, Sept. 2—(CP)—Volume expanded to about 380,000 shares on the Toronto Exchange Tuesday, heaviest trading in several months, and prices closed higher generally.

By James Richardson & Sons

	Close Sale
Aldermac	.17
Beattie Gold	1.10
Bralorne	11.25
Buffalo Ankerite	4.25
Can. Malartic	.60
Central Pat.	1.86
Chromium	.18½
Dome	22.50
East Malartic	2.38
Eldorado	.44
Falconbridge	3.40
God's Lake	.32
Gunnar Gold	.25½
Hardrock	.80
Hollinger	12.75
Hud. Bay M. & Smelt.	29.00
Kerr Addison	4.20
Kirkland Lake	.75
Lakeshore	15.00
Little Long Lac	1.95
McK. Red Lake	1.06
McIntyre	49.25
Macassa	3.90
Macleod	2.10
Moneta	.38
Naybob	.26½
Noranda	54.25
O'Brien	1.44
Paymaster	.20
Perron	1.48
Pickle Crow	2.88
Pioneer	2.35
Premier	.88
Preston East Dome	3.20
San Antonio	2.38
Sherritt Gordon	.85
Siscoe	.55
Sullivan	.68
Sylvanite	2.45
Teck Hughes	2.85
Uchi	.08¾
Ventures	4.65
Waite Amulet	4.95
Wright Hargreaves	3.95
Aunor	1.80
Bankfield	.05¾
Base Metals	.11½
Bidgood Kirkland	.11
Bobjo	.06½
Cariboo Gold Quartz	2.20
Coniarum	1.26
Coniagas	1.05
Francoeur	.55
Goldale	.12
Howey	.21
Lapa Cadillac	.11¾
Lamaque	4.70
Leitch	.47
Madsen Red Lake	.70
Malartic Goldfields	1.81
Mining Corp.	1.37
McVittie Graham	.05¼
Nipissing	1.26
Normetal	.67
Negus	.50
Pamour Porc.	1.01
Pend Orielle	1.75
Powell Rouyn	.80
Reno	.10
St. Anthony	.06½
Slave Lake	.08
Sen. Rouyn	.40
Broulan Porc.	.78
Steeprock	1.79

UNLISTED

Albany River	.08	.11
Amalgamated Kirkland	.08	.09
Athona	.02¼	.03¼
Area	.03	.03¾
Barber Larder	.02	.02¾
Central Manitoba	.02¼	.03
Coin Lake	.03¼	.03¾
Dona Patricia	.01⅛	.02½
Elmos	.08	.09
Hutch Lake	.01¾	.02½
Kenricia	.01½	.02½
Lake Dufault	.19	.20
Lake Geneva	.10	.13
Magnet Lake	.18	...
Magnet Cons.	.80	.85
Margaret	.08	.10
Martin Bird	.02⅛	.03½
Nat. Malartic	.30	.32
New Augarita	.27	.30
Mosher	.08	.09½
Oklend	.05½	.06½
Pascalis	.32	.35
Polaris	.05	.07
Props	3.65	3.90
Quebec Man.	.15	.15
Sachigo	3.50	3.75
Shenango	.18	.20
Sunbeam	...	.02
Springer Sturgeon	.30	.32
Thompson Lundmark	.16	.17
Woco	...	.02
Young Davidsonn	.26	.28

—V—

New York Stocks

NEW YORK, Sept. 2—(AP)—Aircrafts Tuesday convoyed the stock market on another modest recovery tour. Stocks touching new highs for 141 included Consolidated Aircraft, Boeing, Pan American Airways, Twentieth Century-Fox and Paramount Pictures.

By James Richardson & Sons

Stocks	High	Low	Close
Air Reduction	—	—	43
Allied Chem.	164	163½	164
American Can	—	—	82½
Am. Smelt & Refin	—	—	42⅞
Am. Tel & Tel	156⅛	156	156⅛
Am. Tobacco "B"	—	—	70¼

Anaconda Copper	28⅞	28¾	28¾
Atchison	26⅛	28	28
Bendix	38⅞	38½	38⅞
Bethlehem Steel	—	—	69¾
Boeing	21⅞	20⅞	21⅞
Briggs Mfg.	—	—	20
Chrysler	59¼	58¾	58¾
Cons. Edison	18	17¾	17⅞
Douglas Aircraft	—	—	74¾
Dupont	156½	156¼	156½
Eastman Kodak	—	—	141¼
Freeport Texas	—	—	39½
General Electric	32⅞	32½	32½
General Food Prod.	39½	39	39½
General Motors	39½	39⅜	39½
Goodrich	19¼	19⅛	19⅛
Goodyear Tire	—	—	19⅞
International Harv.	—	—	54½
Johns Manville	—	—	69
Kennecott Copper	38⅝	38½	38⅝
Loews	—	—	37½
Monty Ward	35⅝	35⅝	35⅝
National Biscuit	—	—	16¾
New York Central	13	12⅞	13
North Am. Av.	16⅛	16	16
Owens Illinois	—	—	49½
Pennsylvania	—	—	24
Procter Gamble	—	—	59½
Pullman	—	—	27¼
Radio Corp.	—	—	4⅛
Republic Steel	—	—	20½
Safeways	—	—	44⅝
Sears Roebuck	—	—	73¾
Simmons	—	—	18½
Socony Vacuum	—	—	9¼
Swifts	—	—	24½
Sperry	—	—	37
Standard Oil N.J.	43¾	43⅜	43¾
Texas Corpn.	—	—	43⅛
Texas Gulf Sulphur	—	—	37⅞
Timken Roller Bear	—	—	46½
Union Carbide	—	—	73¾
Union Pacific	—	—	81¼
United Air	42	41¾	41¾
U.S. Rubber	25½	25⅛	25⅛
U.S. Steel	58½	58¼	58¼
Westinghouse	—	—	90
Woolworth	30	29⅝	29⅝
Yellow Truck	—	—	15⅛

—V—

Chicago and Winnipeg Grain Prices

CHICAGO GRAIN MARKETS

By James Richardson & Sons
September 2, 1941

WHEAT—	Open	High	Low	Close	Prev. Close	Season's High	Season's Low
Sep.	113⅛	114⅛	113⅛	113¼	113⅜	114½	73⅜
Dec.	117¾	118⅜	117½	117½	117¼	118½	99⅝
May	120⅞	121⅜	120¾	120¾	120⅛b	121¼	109¾
CORN—							
Sep.	77⅝	77¾	77⅛	77⅛	77¼	79½	58⅛
Dec.	81¾	82	81⅜	81½	81⅜	82⅜	74⅝
May	85½	86	85⅝	85½	85⅝	86⅜	80½
OATS—							
Sep.	46½	46⅞	46⅜	46¾b	46⅜	47⅜	30
Dec.	48⅞	49⅜	48⅝	48⅞b	48⅛	49	36¼
May	51	51⅜	50¾	51	49¾a	50½	41¼
RYE—							
Sep.	68⅞	69⅝	68¾	69⅛a	68¼a	71¼	43⅛
Dec.	72¾	73⅝	72¾	73⅛b	72⅛	74⅜	59⅝
May	77½	78⅜	77½	77⅞	76¾b	79¾	75¾

WINNIPEG GRAIN MARKETS

By James Richardson & Sons
September 2, 1941

WHEAT—	Open	High	Low	Close	Prev. Close	Season's High	Season's Low
Oct.	72⅛	72½	72⅛	72¼	72⅞	79⅜	72½
Dec.	74⅛	74⅛	73⅞	73⅞b	74⅜	80½b	74⅛
May	78¼	78⅜	78	78	78⅝b	82¼b	78¼
OATS—							
Oct.	46⅝	46⅞	46½	46½b	46⅝	47½	30¾
Dec.	44⅝	44⅝	44⅛	44¼	44½a	45⅝	32
May	43⅞	44	43¾	43¾b	43¾b	44¾b	36⅛
BARLEY—							
Oct.	51¾	51⅞	51⅛	51⅛	51⅛	53	41⅞
Dec.	51¾	52	51¼	51¼	51⅛	52⅜b	44
May	52	52¼	51⅝	51⅝	51⅜	53¼	49⅜
RYE—							
Oct.	55¼	56⅜	55¼	56	55¼b	61⅝	50⅛
Dec.	56½	57⅛b	56½	57a	56⅛b	58	53¼
May	58⅞	59⅞b	59¾	59½	58½b	62	57¾
FLAX—							
Oct.	148	148	146¼a	146b	145½	179¾	140¼
Dec.	148	148	146	146	145½	156	140½
May	151	151	149½a	149½a	149½a	154¼b	146

MARKET MOVEMENTS

SEPTEMBER 2, 1941.

At New York: Recovery.
At Montreal: Papers lead.
At Toronto: Generally up.

Wheat—

At Winnipeg: ⅜ lower, closing at 72¼ (Oct.).
At Chicago: ⅜ lower to ¾ higher, closing at 1.13¼-⅛ (Sept.).

Winnipeg Grain Trade Is Quiet

WINNIPEG, Sept. 2—(CP)—Quietness featured the wheat futures pit on Winnipeg Grain Exchange today, with light offerings and spasmodic buying by mills, shippers and locals. Quotations closed ⅜ lower with October at 72¼, December 73⅞ and May 78 cents a bushel.

WINNIPEG CASH CLOSE
By James Richardson & Sons

Wheat—	Close	Barley—	Close
1 hard	71⅝	1 C.W. 6 R	50¾
1 Nor.	71⅝	2 C.W. 6 R	50¾
2 Nor.	68⅞	1 C.W. 2 R	51¾
3 Nor.	66⅞	1 C.W. 2 R	51¾
4 Nor.	65¾	2 C.W. 2 R	51¾
5 Nor.	64¼	3 C.W. 6 R	49¼
6 Nor.	62¼	1 feed	48
Feed	55¼	2 feed	47
		3 feed	46
Track	71¾	Track	50¾
Garnet 1	66¼	Flax—	
Garnet 2	65¼	1 C.W.	148
Garnet 3	64¼	2 C.W.	142
Oats—		3 C.W.	126
		4 C.W.	121
2 C.W.	48	Track	145¼
X 3 C.W.	47½	Rye—	
3 C.W.	46½	1 C.W.	53½
X 1 feed	45¾	2 C.W.	55½
1 feed	43	3 C.W.	52
2 feed	42	Rej 2 C.W.	39
3 feed	40	4 C.W.	51½
Track	46½	Track	55½

WINNIPEG PRIVILEGES
By James Richardson & Sons

Grain—	Bids	Offers
Oct. wheat	72¼	72⅜
Dec. wheat	73⅞	....
May wheat	78	78¼
Oct. oats	46½	47⅛
Dec. oats	44¼	44¼
Oct. barley	51	51¾
Dec. barley	51	51⅛
Oct. rye	.....	55⅝
Dec. rye	.....	57¾

—V—

Edmonton Grain

Wheat—	Close	Barley—	Close
1 hard	50½	1 C.W. 2 R	34
1 Nor.	50½	2 C.W. 6 R	34
2 Nor.	48	3 C.W. 6 R	32½
3 Nor.	44½	1 C.W. 2 R	34
4 Nor.	42½	2 C.W.	34
5 Nor.	40½	1 feed	31½
6 Nor.	38½	2 feed	30½
Feed	31½	3 feed	29½
Gar 1 C.W.	42½		
Gar 2 C.W.	41½	Rye—	
Gar 3 C.W.	40½	3 C.W.	31½
Oats—		2 C.W.	36½
1 C.W.	34½	4 C.W.	30
X 3 C.W.	32½	Ergoty	27
X 1 feed	33	Flax—	
1 feed	32		
2 feed	30½	1 C.W.	120
3 feed	28½	2 C.W.	116
3 C.W.	25½	3 C.W.	101

These are Edmonton street prices on grain. Prices at all outside points are adjustable from point of shipment.

—V—

Montreal and Toronto

MONTREAL, Sept. 2—(CP)—Given an early impetus by strength in papers, trading on the Stock Exchange Tuesday spread out to take in industrials, metals and carriers mostly at better than pre-holiday prices.

By James Richardson & Sons

	Open Sale	Close Sale
Assoc. Brew.	16.25	16.25
Bell Telephone	150.00	154.00
Brazilian	7.50	7.50
Br. American Oil	16.25	16.25
B.C. Power A.	23.50	24.00
Can. Car & Found.	7.50	7.50
Can. Pac Rly.	6.50	6.62
Cockshutt Plow	5.75	4.75
Cons. Smelters	38.50	40.12
Cons. Gas	121.00	121.00
Dom. Bridge	23.75	24.50
Dom. Stores	5.00	5.00
Dom. Textile	72.00	72.00
Ford of Can.	16.00	16.00
Hiram Walker	45.00	45.00
Imperial Oil	9.37	9.50
Imperial Tob.	12.12	12.00
Int. Nickel	34.50	35.00
Int. Pete.	13.50	13.50
Loblaw A.	26.87	26.00
Massey Harris	2.67	2.87
Mont. Lt., Ht. & Pow.	21.87	22.75
McColl Front.	4.50	4.25
Nat. Brew.	25.00	25.87
Nat. Steel Car	38.50	38.50
Page Hersey Tube	103.00	104.00
Power Corp.	4.25	4.50
Quebec Power	11.25	11.00
Shawinigan	13.00	13.75
Steel of Can.	69.00	65.00
Aluminum	100.00	100.00
Bathurst	13.00	13.00
Beauharnois	9.87	9.87
Cons. Bakeries	12.00	11.75
Can. Celanese	27.00	27.00
Can. Cement	4.87	5.00
Can. Invest. Fund	3.65	3.65
Can. Malting	34.00	35.00
Dist. Seagrams	23.00	24.00
Dom. Steel & Coal B.	7.75	7.75
Dom. Tar & Chem	5.00	4.75
English Elect. A	26.00	26.00
Gen. Steel Wares	6.00	6.25
Fanny Farmer	23.00	22.50
Fraser Co.	10.50	10.50
Gypsum Lime & Al.	3.00	3.50
Hamilton Bridge	4.75	4.75
Howard Smith	14.12	15.00
Lake of Woods	18.00	18.00
Ogilvie Flour	20.00	20.25
Price Bros.	11.25	11.75
Robt. Mitchell	11.50	11.00
St. Lawrence Corp.	2.37	2.50

BANKS

Stocks—	Close
Commerce	146.00b
Dominion	189.00b
Imperial	198.00b
Montreal	182.25b
Nova Scotia	270.00b
Royal	152.25b
Toronto	246.60

Alberta Oils

CALGARY, Sept. 2—(CP)—Trading in local oils on Calgary Stock Exchange today was near the vanishing point, with a total of only 400 shares transferred.

Commonwealth and Dalhousie showed the only upturns, each firming two cents at 25 and 24 respectively. Trading in odd lots, losses sprinkled among several other issues ranged from fractions to three cents.

By James Richardson & Sons

	Open	Close	Prev Close
Admiral	.06b	.06b	.06b
Anglo Can.	.64a	.64a	.64a
Anaconda	.04b	.04b	.04b
Brown	.06½b	.06½b	.06½
Brit. Dom.	.06¼b	.06¼b	.06¼
Calmont	.25a	.19b	.19½
Cammoil	.22b	.22b	.22b
Commonw'lth	.23b	.23b	.23b
C. and E.	1.40a	1.33b	1.37a
Dalhousie	.22b	.22b	.22b
Davies Pet.	.14½b	.14½b	.14¾
Extension	.19a	.18b	.18b
Foothills	.60b	.60b	.60b
Highwood Sar.	.10¾b	.11b	.11b
Home Oil	2.30b	2.30b	2.30b
Lethbridge P.	.01b	.01b	.01b
McD. Ex.	.04½b	.04½b	.04½
Marjon	.01¼b	.01¾b	.01¾
Mercury	.04b	.04b	.04⅛
Mill City	.06¼b	.06¼b	.06b
Model	.16b	.16½b	.16½
Okalta	.53b	.53b	.53b
Royal Can.	.06¼a	.06½a	.06½
Royalite	22.40	22.40b	22.40b
Share Royal	.02½a	.02½a	.02½
Sunset	.11a	.10¼b	.11b
Spooner	.03b	.03b	.03b
Three Point	.02b	.02b	.02b
Turner Valley	.15a	.10b	.10b
United	.04½b	.04½b	.04½
Vanalta	.03¾b	.03¾b	.03¾
Vulcan	.30a	.30a	.30a

—V—

Livestock

EDMONTON, Sept. 2—Cattle 539, calves 83, hogs 1,322, sheep 132.

Trading on the cattle market this morning is reasonably active, with prices holding steady on all grades up to noon. Most of the receipts are on the plain order. Veal calves steady, $8.50 to $9.50, odd tops $10.

CATTLE—			
Good-choice fed calves	$8.50	to	$9.50
Good-choice steers	8.25	to	8.75
Fair to medium steers	7.25	to	8.00
Common-fair	4.50	to	7.25
Good to choice heifers	7.75	to	8.25
Fair to medium	6.50	to	7.50
Common to fair	4.50	to	6.50
Good light cows	6.00	to	6.50
Good heavy cows	5.50	to	6.00
Common-medium	3.50	to	5.00
Canners-cutters	2.50	to	3.50
Bulls	4.50	to	6.50
STOCKERS—			
Good-choice steers	$7.00		down
Heifers mostly	6.25		down
Stockers-feeders	5.50	to	6.50
Cows	4.50		down
VEAL CALVES—			
Good to choice	8.00	to	8.50
Extreme tops		to	9.00
Good to choice	8.50	to	9.50

Hogs, unchanged, basic for shipment $13.50, plants $13 to $13.15.

Lambs steady, good to choice handy weights $8 to $8.50, extreme tops $9, yearlings $6 down, ewes $4 down.

LIVESTOCK TRAFFIC

EDMONTON, Sept. 2—Trucked, driven and shipped by rail to local livestock agencies: Cattle 214, calves 45, hogs 275, sheep 113.

Shipments on August 29: Two cars of cattle to country points, one car of cattle to Eastern Canada, four cars of cattle (one half deck) to U.S.A. for American buyers, five cars of cattle, one car of hogs, two cars of calves, hogs and sheep (one double deck), one car of hogs and sheep (one double deck) to British Columbia.

—V—

Norway Sabotage

LONDON, Sept. 2.—(AP)—An Exchange Telegraph dispatch from Goeteborg, Sweden, reported today that four tons of powder and other war supplies were blown up by saboteurs at a powder works near Drammen, Norway.

AUCTION SALES

Important Auction Sale

New Chesterfield and Good Furniture, Etc.

Wednesday, September 3 at 12629 127 Street

Rear of Store, at 1:30 Sharp.

Acting on instructions from the owner, I will sell the following furniture consisting of 4-piece Kroehler chesterfield suite, just ten months old, as good as new, in rust shade with contrasting chair in green; 8-piece walnut dining room suite in very good condition; 1935 Viking long and short wave radio; standing lamp; rocking chair; sewing machine; two double beds complete; walnut dresser; wardrobe; cedar chest; bookcase; table and chairs; two heaters; table lamps; two folding beds; Winnipeg couch; double bar bicycle; girl's bicycle; 100 sealers; garden hose; quantity of tools; boiler, tubs; curtains, blinds; pictures and other goods too numerous to mention.

NO RESERVE

ARTHUR CLOAD
AUCTIONEER
Ph. 24728. 10219 100A St. Lic. 8-41-42

ATTRACTIVE

Auction Sale

For Mr. and Mrs. W. H. Davidson at their residence,

11164 97 Street, Tomorrow, Wednesday, Sept. 3 at 2 p.m.

Comprising Sparton long and short wave cabinet radio; two nice rose tapestry upholstered studio lounges with loose cushions; 6'5"x9' Axminster rug; oak writing desk; pictures; mirrors; lamps; end tables; shelves and assorted books; very good burr walnut buffet, extension table, six brown leather seated chairs, and china cabinet with linen drawer—the above is a very nice suite; nice china, crystal and bric brac; pair of dark figured vases; pair of old white and gold china figured plaques; other nice vases and old china, etc.; very good two-tone Simmons bed complete; 4'x7' Wilton rug; small bedside rugs; mantel mirror; expensive walnut and walnut-finished dressers; other walnut beds with good springs and covered spring mattresses; large chest; bed linen; McClary cream and black trimmed insulated high oven gas range with oven control; plain drop-leaf table; Humphrey seven-glower radiant; ice box; dishes and all kitchen utensils; sealers, tubs, boiler; wicker travelling basket; bags and grips; Aspidestra plant and wicker jardiniere stand; new mower with rubber wheels; hose; tools; roll of 3-foot wire, and many other items. Everything to be sold is modern and in new condition. On view Tuesday afternoon and day of sale.

J. H. REED
AUCTIONEER
Ph. 27250 Est. 1907. Lic. No. 34-41-42

Legal Notices—

Judicial Sale of Residential Property In Edmonton By Tender

Pursuant to an Order of Mr. Justice O'Connor of the Supreme Court of Alberta and of certain directions for sale, sealed tenders will be received for the purchase of the following residential property:

Lots Thirty-three (33) and part of lot Thirty-four (34) in Block One (1) in River Lot 18 situate on Fraser Flats and being the land and premises situate at 10132 92nd Street in the City of Edmonton in the Province of Alberta.

subject to the conditions and reservations contained in the original grant from the Crown or in the existing Certificate of Title thereto, and subject to all taxes, rates and assessments imposed thereon subsequent to the first day of January, 1940.

The Vendor is informed that this property is 66 2-3rd feet wide by 175 feet in depth and is situate on the west side of 92nd Street, Edmonton, being known as 10132 92nd Street and that there is erected a two storey frame dwelling house thereon with full basement, having on the ground floor three rooms including a kitchen and on the second floor 3 bedrooms and a bathroom. The building is roofed with shingles anud the interior trim is fir. The house is heated by hot air and there is a hot air furnace in the basement. There is a glassed-in verandah or sunporch in front of the house and the property is in a fair state of repair.

Tenders must be enclosed and in sealed envelopes, marked "Tender re Romaniuk vs. Kochaniuk et al Number 30404" and addressed to the Clerk of the Supreme Court, Court House, Edmonton, Alberta, and must be in the hands of the said Clerk not later than twelve o'clock noon on the 8th day of September, 1941.

TERMS OF SALE:

Each tender must be accompanied by a marked cheque or cash for 10% of the amount of the tender, and the balance of the purchase price shall be paid into Court within 30 days after the acceptance of the tender, without interest, the Purchaser to make his own arrangements for the money by way of mortgage or otherwise.

The deposit of 10% shall be forfeited by the successful tenderer if he refuses to carry out the purchase after acceptance of his tender. Cheques of unsuccessful tenderers will be returned to them immediately after rejection thereof. The highest or any tender not necessarily accepted. In all other respects the terms and conditions of the sale will be the standing conditions of sale of the Supreme Court of Alberta as far as the same are applicable hereto.

For further particulars apply to J. Boyd McBride, K.C., 505 Tegler Building, Edmonton, Alberta.

DATED at the City of Edmonton in the Province of Alberta, this 15th day of August, A.D. 1941.

R. P. WALLACE
C.S.C. J.D.E.

Approved:—
G. M. O'CONNOR,
J.S.C.

Legal Notices—

Notice Of Divorce Action

To: Helen Bruce Smith.

Take notice that Donald Angus Smith of Calgary, has commenced proceedings against you in the Trial Division of the Supreme Court of Alberta, Judicial District of Edmonton, and that a copy of the Statement of Claim for the said Divorce is on file in the said Court.

And further take notice that if you wish to defend the said action or require notice of proceedings thereof, you are required to file a Defence or Demand of Notice in the office of the Clerk of the said Court at Edmonton on or before the 21st day of October, 1941, and serve a copy thereof upon the undersigned.

This notice is published pursuant to an order made in this action the 21st day of August, 1941.

E. C. DARLING,
c/o Messrs. Grant and Stewart,
513 McLeod Building,
Edmonton, Alberta,
Solicitor for the Plaintiff.

Tenders for Coal

The Edmonton Public School Board invites tenders for the supply and delivery of coal to the various schools. Specifications and estimates of quantities may be obtained from the undersigned. Sealed tenders are to be delivered not later than 12 o'clock noon, Tuesday, September 16th, 1941. The lowest or any tender will not necessarily be accepted.

EDMONTON PUBLIC SCHOOL BOARD
H. G. Turner, Secretary-Treasurer,
518 Civic Block, Edmonton.

ATTENTION NORTHERN SHIPPERS!

Signs indicating a probable early freeze-up, make it imperative that all shipments for Yellowknife

MUST Reach Waterways Not Later Than WEDNESDAY, SEPT. 17th

Leaving Edmonton by Tuesday morning's train, Sept. 16th. We earnestly ask the co-operation of our customers in insuring that their shipments will make the connection for this final trip, and take this opportunity of expressing our sincere thanks to them for their patronage in this 1941 season.

HUDSON'S BAY CO.

Mackenzie River Transport

It Never Fails

States Must Do Its Full Share To Defeat Nazis

Continued from Page One

Nazi sympathizers, he asserted, have asked him to become a modern Benedict Arnold, to betray a devotion of freedom, churches and country, this was his reply:

"This course I have rejected—I reject it again."

"Instead, I know that I speak the conscience and determination of the American people when I say that we shall do everything in our power to crush Hitler and his Nazi forces."

While his words were as far-reaching as any he has uttered in public discussions of the explosive international situation, Mr. Roosevelt left his listeners to determine just what he meant by doing "our full part" and "everything in our power," to destroy the Nazis.

NO WAR REFERENCE

With increasing frequency demands have been raised on both sides of the Atlantic that the United States plunge into a "shooting" war. But the President omitted any direct discussion of such a step.

Seated before a battery of microphones in the Franklin D. Roosevelt library here, the President was the final speaker on an hour's Labor-Day program arranged by the office of production management.

Also participating in the program along with stars of Hollywood and the New York entertainment world, were Sidney Hillman, associate director of O.P.M.; Ernest Bevin, British labor minister, speaking from London; William Green, president of the American Federation of Labor, and James B. Carey, secretary of the Congress of Industrial Organizations.

MAY BE LONG TASK

The President cautioned that the task of defeating Hitler might be long and arduous. Apparently in reference to Russia's strong resistance to the Nazi attack, he asked that those who thought Hitler had been blocked and halted were making a very dangerous assumption.

At no point in his address did Mr. Roosevelt deal specifically with the Far Eastern crisis. His talk of greater safeguards for United States military supplies could apply, however, to deliveries to Russia by way of Vladivostok as well as to trans-Atlantic shipments to Britain.

The President will be back in Washington today and may be expected to consider again the broad aspects of American-Japanese differences.

While his Labor Day speech stressed international affairs, the President also took note of the nature of the holiday.

MESSAGE TO BRITISH LABOR

A free labor system, he said, is the very foundation of a functioning democracy, whereas one of the first acts of Axis dictatorships has been to erase all labor principles and standards.

Broadcasting from New York, Hillman sent this message to Mr. Bevin and "to our fellow workers in all lands, many of whom are risking their lives to hear this broadcast"—"Your battle is ours. We will help fight it with all our faith and all our strength and all our skill, in the mine, in the factory, on the farm—today—today, tomorrow, and every day, until that battle is won."

He added that American labor, unified and firm, knew what the stakes were and that it had seen Hitler destroy trade unions and murder labor's leaders.

NO INTERRUPTION IN BRITISH PRODUCTION

LONDON, Sept. 2—(CP)—Labor Minister Ernest Bevin yesterday told the United States in a Labor Day broadcast that at the moment there is no labor dispute in Britain "worth mentioning," and that British labor is determined that "production shall not be interrupted."

Appealing for labor unity throughout the democracies to defeat Nazism and Fascism, both systems which had shown themselves to be the enemies of labor, Mr. Bevin said:

"You know in your hearts that your future also depends upon victory over Nazism. It is acknowledged that that factor depends upon overwhelming supplies of all forms of war materials. Surely, the working people will not allow any disunity in their own ranks to prevent their final victory over this monster who would destroy them!"

"Well, British labor is alive to the issues involved," he said, "and we have set about the task, together with your help, of beating Hitler on the production field. We have set aside our usual methods involving strikes and have found ways of settling our differences. We are determined production shall not be interrupted. The establishment of better industrial relations has resulted in disputes being at their lowest, and now while I am speaking to you there is not a dispute worth mentioning in Britain. Yet not only are the great trade unions intact but they are stronger than ever."

Australia In Conflict To Full Extent

Continued from Page One

happy to be in Canada," said Sir William. "I had the great privilege of being associated with Canadian soldiers in South Africa and again in the Great War and I feel sure that the three services, the army, the navy and air force of these two great Dominions, in their participation in this war, will fully live up to the wonderful traditions established in previous campaigns."

He spoke enthusiastically of his trip through the mountains from the Pacific coast. "I was specially impressed with the beauties of Jasper," he said.

His visit to No. 2 Air Observers' School drew laudatory comment. "The trainees completing their courses at No. 2 Observers' School here appear to be very happy," he said. "They are applying themselves to their training in a manner that testified eloquently to their desire to get ahead and take their places in the fighting units at the earliest possible moment."

Warm tribute was paid by Sir William to the people of this city for the manner in which the Australian airmen have been treated. "Our airmen are happy both in the school and in the associations they have made outside the school. The people of Edmonton have been very good to these airmen. This is appreciated not only by the men themselves, but by me and I am sure, by their parents.

"The results achieved, show that the men are taking a serious view of their work and are applying themselves to their training diligently and thoroughly."

Sir William expressed complete satisfaction with the equipment of the school. "The equipment appears satisfactory and is standard throughout all the schools."

He displayed great interest in the machines, the lecture rooms, the hospital, administration building, messes, sleeping huts and other features of the school.

MOST FROM N.S.W.

He pointed out that although all sections of Australia are represented in this school, most of the men come from New South Wales, the largest province of the country. He paid a return visit to the school to confer with some men in training, whose parents are friends of his.

It was recalled by Sir William that he visited this city once before, in 1928, as a member of the British Empire parliamentary delegation under the direction of Lord Peel.

Sir William was accompanied by Air Vice-Marshal S. J. Goble, Australian liaison officer for the Commonwealth Air Training Plan, who talked with many of the trainees and brought tidings of recent activities in the air battles over occupied France and Germany.

Sir William and Air Vice-Marshal Goble were welcomed by FO. George Magee, acting chief supervisory officer of No. 2 Air Observers' School in the absence of Flt. Lt. R. H. Batty, officer commanding. They met other officers and instructors of the staff during their visit.

After a busy day, Sir William and Air Vice-Marshal Goble left for Calgary, and after a brief stay will fly to Ottawa where they expect to arrive Tuesday, shortly after midnight. He then will have completed a tour of all air training centres where Australians are stationed.

—V—

CONSIDERED LETTER LUCKY

In the belief that the letter "F" was lucky for his family, the late King Fuad, of Egypt, named all his children with names beginning with that letter. King Farouk, his son, has kept up the custom, causing his wife to change her name to Farida, and naming his two daughters Ferial and Fawzia.

New Planes For Russia Arrive

LONDON, Sept. 2—(CP)—The News Chronicle, in a dispatch from Moscow said today "strong reinforcements" for Russia's air force already have arrived in the Soviet Union.

"Material that has now arrived is both as to quantity and types obviously a military secret," cabled correspondent Philip Jordan. "But when the new help makes its bow on the battlefront the Germans are going to get a shock."

—V—

Report Agreement Reached In Iran

LONDON, Sept. 2.—(CP)—The broad principles of an agreement to settle the situation in Iran have been reached by British and Russian ministers and the Iranian government at Teheran, authoritative quarters reported today.

No armistice terms have been signed, but the Iranians showed "good feeling and sense" in conversations during the past three days, it was said.

—V—

Vancouver Mines

By James Richardson & Sons

	Bid	Asked
Bralornes Mines	11.60	11.75
Cariboo Gold	2.30	2.45
Dentonia	.01¼	.01½
Gold Belt	.23	.28
Grandview	.12½	.15
Grull Whiskne	.01⅞	.02
Kootenay Belle	.25	—
Minto Gold	.02¼	.03
Nicola Mining	.00½	—
Pend Oreille	1.60	1.70
Pioneer Gold	2.40	2.43
Premier Gold	.86	—
Privateer	.47	.48
Reeves Macdonald	.25	.30
Relief Arl.	.02½	—
Reno Gold	.11	—
Salmon Gold	.00½	.02
Sheep Creek	.95	.99
Taylor's Bridge	.02	—
Whitewater	.01½	.02
Ymir Yankee Gold	.04½	—

—V—

TORONTO CLOSING AVERAGES
By James Richardson & Sons

Industrials	95.35	up	.84
Golds	101.43	up	.22
Base Metals	71.65	up	1.45
Western Oils	19.56	unchgd	

Local Produce

BUTTER PRICES

Butter prices: No. 1, 36½; No. 2, 34½; No. 3, 32½.

CREAM PRICES

Cream prices: Special, 34; No. 1, 32; No. 2, 28; off grade, 23.

EGG PRICES

Egg prices: Wholesale to country shipper: Grade A large, 24-26c; grade A medium, 22-24c; grade B, 16-17c; grade C, 12-13c. Wholesale to retail: Grade A large, 33-35c; grade A medium, 32-34c; grade A pullet, 27c; grade B, 25-26c; grade C, 20-21c. Retail to consumer: Grade A large 37-39c; grade A medium, 35-37c; grade A pullet, 31-32c; grade B, 30-31c; grade C, 24-26c.

—V—

NEW YORK CLOSING AVERAGES
By James Richardson & Sons

Industrials	128.31	up	.61
Rails	30.17	dn	.02
Utilities	18.80	up	.07

—V—

REYKJAVIK, Iceland, Sept. 2—(AP)—Capt. Elliott Roosevelt, son of the President, has arrived in Iceland after a short visit in England.

BEATIN' THE BLITZ —By Rick Elmes

Hudson's Bay Company.

INCORPORATED 2nd MAY 1670

Store Hours: 9:30 to 6 — Phone 914

Join the Parade to The BAY'S

PREVIEW

Tomorrow

Wednesday from 9:30 to 6 p.m. (full day)

... of Furniture and Home Furnishings Which Go on Sale Thursday!

See on exhibition tomorrow all the furniture and furnishings which go on sale Thursday in our semi-annual event. We're showing all the new harmonizing things for the home. Variety! Beauty! Outstanding Value! All this and more will arouse your enthusiasm. Come down and browse around ... Bring hubby along and choose your needs together. Orders will be taken and deliveries made as soon as possible at sale opening.

Sale Starts Thursday!

Months of careful planning and buying enables us to offer your furnishings you'll be proud to own at prices that mean substantial savings. For instance, here are typical Home Furnishing Sale values!

3-Piece Kroehler Chesterfield Suites at ... $129.73

4-Piece Bedroom Suites at ... $59.44

Then there's blankets, stoves, refrigerators and a host more important home needs at SAVINGS! Convenient BAY Credit arranged.

A BAY FLIER WAS DELIVERED TO YOUR HOME TODAY

If you did not receive it, please phone 21463 and one will be sent to your home by special messenger.

RESIGNATION OF PREMIER ASKED

Independents To Talk Future Status At November Meet

Lieut. Keefer Of Royal Navy Dies In Action

For nearly a decade a member of the Hudson's Bay Company fur trade department, with which he served in this city and the North West Territories, Lieut. Charles Keefer, R.N., has been killed in action in the Battle of the Atlantic, according to information received here. He would have been 30 years old on September 21 next.

Circumstances surrounding the engagement are lacking, the meagre data to hand so far being that the warship on which he was serving went to the assistance of a ship, sinking following enemy attack and in the resulting action, Lieutenant Keefer was killed.

BORN IN OTTAWA

Lieut. Keefer was the son of Mr. and Mrs. Allan Keefer of Ottawa and a grandson of the late Hon Frank Oliver, founder and first publisher of The Bulletin, and Mrs. Oliver. He was born and educated at Ottawa. At an early age he joined the Royal Canadian Navy as a midshipman and later became a lieutenant. Under the training system then in vogue, he retired on attaining certain proficiency, to make way for new trainees.

About 10 years ago he joined the fur trade department of the Hudson's Bay Company and spent several years in the far north at Fort Smith, Fort Norman, Fort Wrigley and others. Following his northern service, he was posted to fur department headquarters here in 1938.

On outbreak of war he volunteered and soon was "called" to duty. In the Battle of Britain last year, he was on anti-submarine work out of Brighton and then, all last winter, served on the submarine-chaser Caroline, operating out of Belfast. After taking advanced courses in special work in Scotland and Newcastle, he came to this side early in May on one of the largest battleships in the Royal Navy and obtaining a few days' leave, flew here to visit friends and relatives.

Returning east he crossed back to England soon after. The last letter received from him was written at the Portsmouth naval barracks on July 16 and indications were that he would soon be at sea again.

—V—

Killed In Action

Lieut. Charles Keefer, R.N., who has been killed in action in the Battle of the Atlantic while serving with the Royal Navy. He was well known in young people's circles here.

Plans Completed For Ilsley Visit

Plans were completed Tuesday for the visit to Edmonton Wednesday of Hon. J. L. Ilsley, federal finance minister, who will deliver an address of current interest at a luncheon meeting in the Macdonald at noon. He will speak on the subject of "Behind the Dollar Sign," to the meeting, sponsored by the Edmonton Chamber of Commerce and the Men's Canadian Club of Edmonton.

He will arrive here at 6.30 a.m. by C.N.R. train from Saskatoon. Following the address the finance minister will meet canvassers in the recent Victory Loan campaign at 2.30 p.m.

He will leave Wednesday night for Vancouver.

Accompanying the minister are D. B. Mansur, executive director of the War Savings Committee, and R. A. Bruce of the finance department. Following their visit here the party will proceed to the Pacific coast.

—V—

Iowa's population increased from 2,470,939 in 1930 to 2,535,430 in 1940, according to latest census figures.

RENT A CAR
Drive It Yourself

Phone 25262
Hertz Driv-Ur-Self System
Licensee
OPP. MACDONALD HOTEL

Used School Books BOUGHT AND SOLD
We will buy for cash some used school books that are on the authorised School Book List for next term.
Send in a list of your books.
The Willson Stationery Co., Ltd.
10080 JASPER AVENUE

Buy Now!
Only Two Left
One Only, ½-Ton Light Delivery Truck.
One Only, ¾-Ton Light Delivery Truck
SEE THEM AT OUR SHOWROOM
Healy Motors Ltd.
Jasper Ave. at 105 St.
Phone 22247

Search Made For Missing Woman

City-wide search for Mrs. Evelyn Glowacky, 32, of 12428 85 street, has been underway since midnight Saturday.

John Glowacky, husband of the missing woman, told city police officers he left his home at 8 p.m. Saturday to attend a function in the Polish dance hall and had left his wife and their three children in the house.

When he returned home shortly after midnight the children were all sleeping in bed but his wife was gone. The children stated their mother put them to bed shortly before 10 p.m. and was reading in the kitchen when they fell asleep.

The bedcover had been taken off Mrs. Glowacky's bed and the bedclothing folded down.

City police officers, headed by Det. Ernest Foster, searched the bush and along the north C.N.R. tracks Sunday and Monday, but no trace of the woman was found. R.C.M.P. have also been notified.

The missing woman is about five feet four or five inches tall, with a thin face and dark brown hair. She was wearing a blue print house dress, with red and white figures, and black pumps.

Mr. Glowacky told police his wife was in excellent health and spirits when he last saw her on Saturday.

As her mother lives in Waskatenau it was thought at first she had gone there, but it was learned Tuesday she was not at Waskatenau.

Mrs. Glowacky took no money with her, having left $50 in the bedroom.

—V—

City Observer Posted Missing

Well-known in Edmonton athletic circles, Sgt Observer Arthur H. Figg, 9117 84 avenue, has been posted as missing, following a raid into German-occupied France recently, according to word received by his father, Ernest A. Figg, clerk in the Edmonton post office.

Monday a letter was received from his son, Mr. Figg stated, in which he told of some of his operations over Germany and enemy-held country. In all he has made more than 20 flights on bombing expeditions, Mr. Figg added.

Sgt. Observer Figg joined the R.C.A.F. in June, 1940, and finished his observer's course at Rivers, Man. He proceeded overseas in February, 1941, and has been engaged in operational flights for several months.

Albert E. Figg, city license department is an uncle.

—V—

MILITARY ORDERS

SOUTH EDMONTON BN., V.V.R.

Friday, Sept. 5: A company will fall-in on private parade at 19.00 hours, and will move off in time to reach rendezvous at White Mud Creek ration dump at 19.45 hours.

B, C and D companies will fall-in on private parades at 19.15 hours, sharp, and will move off in time to reach rendezvous at White Mud ration dump at 19.45.

Dress: Regular arm bands on the right and white arm bands on the left, forage caps, heavy underwear and boots, also old clothes. White arm bands and fasteners will be issued at ration dump.—R. G. Hagen, Adjt.

—V—

The Edmonton Gun Club will stage a practice shoot Tuesday evening at the club grounds, it was announced Tuesday. President and members of the club extend a cordial invitation to anyone interested in taking part in this year's trapshooting tournament Saturday to be in attendance tonight. The practices will get underway at 8 p.m.

—V—

Two building permits were issued Tuesday by the city architect's office for the erection of dwellings. The permits were issued to F. J. Wilson, 8904 142 street, and Hazel S. Ledingham, 11148 101 street. Value of the two dwellings was placed at $4,800.

CANADIAN CORPS ASSOCIATION
Meeting Tonight
8 P.M.
MASONIC TEMPLE

Buy British Campaign On Sept. 22-29

To assist the Empire on the economic front, Edmonton will stage a "Buy Something British Week," September 22 to September 29.

Final plans for the campaign were drawn up at a meeting of the retail section of the Edmonton Chamber of Commerce last week.

A committee, headed by C. F. Martin, and comprising F. V. Hollands, John Ketter, Scott Brewster and C. W. Gilley will be in charge of window displays and other methods of drawing attention to the patriotic necessity of buying British goods.

Police Tracing Hit-Run Driver

City police traffic officers believe they are on the trail of the hit-and-run motorist who knocked down and injured Mrs. Anne Kirak, 10317 60 avenue, at 63 avenue and 104 street Friday evening.

The car license number glimpsed by an eye witness, has been traced to a man living south of the city. Police are getting in touch with this man and it is expected the mystery will be cleared up.

Mrs. Kirak suffered a bruised right arm, right thigh and hip when struck by a car proceeding south that did not stop after the accident. A motorist who gave chase down the highway was crowded into the ditch when he attempted to stop the fleeing car.

Getting Around

with JOHN OLIVER

COVERING a large amount of territory over the Labor Day week-end, both in urban and rural parts, this observer was impelled to the conclusion that the vacation season is still in full swing. True, it marked the end of the road for some and would have written finis for children had not the provincial health board proclaimed an order banning assemblies of all children under 18 years old. Nevertheless, there was merriment on all sides, with no apparent signs of termination of the pleasurable period in which the world takes a respite from its labors.

There were happy families at summer cottages by the lakeside; youths in camp togs swarmed to ice cream parlors; bevies of blond bombers and brunette beauties headed along the highways and byways on bicycles; lads and lassies were seen enjoying a good old-fashioned hay ride; beaming brides and blushing bridegrooms drove along the streets with tin cans tied to their vehicles and there were hikers, berry-pickers, cookers-out, fishermen, swimmers, canoeists, divers, golfers and tennis players in large numbers.

• • •

Once in a while, a convoy of trucks carrying lumber or other war supplies would hurry past. Overhead, airplanes zoomed and cut figures as the lads who will soon carry the war to Hitler and Goering, put in their "hours." Perhaps a "jeep" or two would dash by now and then, headed for the Winterburn rifle ranges and squads were seen at the Edmonton Garrison, carrying out preliminary army training. Many uniformed men strolled along city streets.

• • •

Apart from these sights, there would appear to be little difference between this Labor day week-end and any other of recent years. Yet, there is a marked difference, at least for some. It must have been brought home to many happy vacationists that it might be their last in the wide open spaces on the western side of the Atlantic for a while and maybe, for a long, long, time. Others who happily enjoyed the summer, or who are yet to go on holidays, a year from now, will be closer to the bigger things. It is to be hoped their vacations bring them the expected and needed strength for the exacting and nerve-racking experiences that may lie ahead.

• • •

As Great Britain pauses on the threshold of the third year of war—it will be two years on Wednesday since the present struggle started for us—there is a grim determination about the people to "see the whole show through." Remember the days when it was alleged this was a "phoney" war? Remember how secure the Allies seemed behind the fortifications of the Maginot line? Remember the assurances that there would be no more great battles? Yet, even in those comparatively small, but epic encounters featuring the defeat of the Graf Spee and the saving of merchantmen by the Cossack in its daring dash against the Altmark, there was ample evidence that this was no "phoney" conflict.

• • •

Even at best, when there were brushes between patrols along the Maginot line, it wasn't a pleasant assignment for the soldiers concerned. But all that is past. It's a real, honest-to-goodness, large-scale, terrific, deadly, desperate fight to the finish. He who does not realize it by this time, should consult a phrenologist. On all sides, even in a three-day holiday period, one sensed the appreciation of the seriousness of the situation and the determination on the part of all, to make the war effort from now on, a 100 per cent effort.

Group Plans To Hold Convention In City: Delegate Total Set

Future status of the Independent political movement in Alberta will be discussed at a province-wide convention of its members and supporters to be held in this city on Saturday, November 24, it was announced Tuesday by J. Percy Page, M.L.A. for Edmonton and secretary of the Independent group in the legislature. The decision as to the convention date was made at a meeting of the group held Saturday at the government buildings.

Each single member constituency will be entitled to send four delegates, including the sitting Independent member in those ridings thus represented. The cities of Edmonton and Calgary each will be entitled to 12 delegates, including sitting Independent members. While voting at this convention will be restricted to the delegates, supporters of the movement will be welcomed as visitors, it was announced.

The meeting urged resignation of Premier William Aberhart as head of the government.

"Realizing that a successful and representative convention depends upon the degree of interest taken in each constituency, arrangements were made to contact constituency organizations in every riding immediately in order that delegates may be selected as soon as possible. It was also agreed that another meeting of the Independent members will be held at Calgary, prior to the general convention," said Mr. Page. The date for this gathering has not yet been set, but it is expected it will be on or about Nov. 1.

Details regarding the convention were left in the hands of Edmonton members and those in adjacent rid-

Continued on Page Sixteen

Announces Meet

J. Percy Page, M.L.A. for Edmonton, who has announced, on behalf of the Independent political movement in this province, a convention of the members and party supporters to take place in this city on Saturday, November 24.

Dies In City

Charles T. Chrismas

C. T. Chrismas Passes In City

Manager for Western Canada of Waterous Ltd., Charles T. Chrismas, 55, of 8717 112 street, died Sunday in the Royal Alexandra hospital following an illness of more than five months. Mr. Chrismas had retired from active service with his company last fall due to health.

Born in Battle, Sussex, Eng., Mr. Chrismas came to Canada in 1906. For a number of years he was in business in Moose Jaw, Sask., and was later affiliated with the Whyte Company in Montreal and the Leland Company of England in Toronto. After moving to Edmonton he retained managership for this district of the Leland Company in addition to his work with the Waterous firm.

Former vice-president of the Edmonton Chamber of Commerce, Mr. Chrismas was associated with that organization for a large number of years. He was former chairman of the Edmonton branch of the Canadian Manufacturers' Association. For seven years he was vice-president of the Kiwanis Club and was associated with the Holy Trinity Anglican Church.

Funeral arrangements, in charge of Howard and McBride, will be announced later

—V—

Presided over by E. L. Fuller, chief provincial inspector of schools, a meeting of school inspectors was held at the Legislative buildings Tuesday. Sitting with Mr. Fuller were Isidore Goresky, M.A., Neutral Hills; J. R. S. Hambley, B.Sc., Acadia; W. E. Hodgson, B.A., Athabasca; L. W. Kunelius, M.A., Taber; E. C. Miller, B.A., Provost, and R. Racette, B.A., St. Paul.

98 Is Total Of Polio Disease

Three new cases of poliomyelitis (infantile paralysis) reported over the week-end, boosted the total in this province to 98, according to figures released Tuesday by Dr. A. C. McGugan, provincial director of communicable diseases. There were no new cases of sleeping sickness reported, the total remaining at 16.

The new cases reported included one girl 10 years old at Camrose and two from the Olds district, an adult woman and a girl 12 years old.

Dr. McGugan said that when later mails arrived, he expected the total would be increased by several more.

Renewed warning against permitting children to mingle with others was issued by Dr. McGugan "I cannot emphasize too strongly that the safest place for children is in their own yards," he said.

City Accidents Hit Big Total During Holiday

Long holiday weekend resulted in a flood of accidents reported to city police traffic officers. Three persons were taken to hospitals as 18 accidents were reported between noon Saturday and 9 a.m. Tuesday.

The injured:

J. Judge, 11219 86 street, leg fractured in four places.

Edna Hausch, 17, of Winterburn, deep cut in left arm.

Wayne Tannous, 3, 304 Gibson Block, superficial cuts and bruises.

The Tannous child was released from the Royal Alexandra hospital Sunday after being struck by a car at 101A avenue and 100 street. The child had a miraculous escape from serious injury, the wheels of a car having passed completely over the little boy's body.

ROLLS UNDERNEATH

The child was seen to run directly into the side of a car going north on 100 street at 1:40 p.m. Saturday He rolled beneath the rear wheel.

W. Boyd McFetridge, Y.M.C.A., whom police state was driving the car, reported he was not aware there was an accident until he heard people shout. The driver stopped and drove the child to the Royal Alexandra hospital.

Mr. Judge was struck by a car as he was walking at 115 avenue and 86 street with his wife at 3:10 a.m. Sunday. The couple was walking east on the sidewalk and had turned to go south on 86 street when the accident happened, according to police reports.

Mrs. Judge reported she saw a car a block away and stopped to let it pass.

Her husband started across the street and then turned to see if Mrs. Judge was following. Then the car struck him.

AID INJURED MAN

The driver is said to have been Joe Elniski, 13132 88 street. He and his passengers assisted the injured man into their car and he was driven to hospital. Elniski later reported the accident to police by telephone.

Miss Hausch of Winterburn was injured when thrown from her bicycle at 132 street and 102 avenue at 4 p.m. Sunday. A. G. Duholke, 9730 106 street, reported he was driving his car west along 102 avenue and the girl was going south on the east side of 132 street. The right front end of the car struck the bike and the girl fell against the side of the car. She caught her left upper arm in the pointed door handle.

Miss Jessie Hayworth, Stony Plain, a passenger in the car, reached out and managed to pull the arm free. It was badly cut.

The injured girl was taken to a house and a Smith's ambulance was called that took her to the General hospital.

AROUND THE TOWN

Gyro Club members will hold their monthly business meeting Tuesday at 6:15 p.m. at the Edmonton Club.

Detachment of 22 men from No. 13A District Depot left Tuesday for Calgary, where they will enter army trade schools for technical training, according to Lt.-Col. E. Brown, M.M., E.D., Area Commandant. The courses are expected to take three months.

Detachment of 200 men from the R.C.A.S.C. advanced training centre, Red Deer, arrived at Winterburn rifle ranges Tuesday for a two-day musketry course. The men were equipped with rifles, rations and other equipment to make them self-sustaining for their visit. When they return to Red Deer, another group will visit Winterburn.

Members of the fifth Happiness Jasper, Glacier National Parks and Skyline Tour, consisting of 14 Americans from the Chicago district, passed through Edmonton Tuesday by C.N.R. on their way to Jasper and the coast. The party, in charge of Miss Gertrude Mueller, will return by Glacier National Park.

R. Henderson, Toronto, assistant general manager of the Canada Permanent Mortgage Corporation, arrived in the city Monday to make his annual inspection visit to the local office of the firm. Mr. Henderson is on his return trip from the coast, and after two days here will go east. W. W. Evans is manager of the local office.

Fire breaking out at 8:30 p.m. on Sunday completely destroyed the farm home of Pipe Major Henry Laing at Horse Hills, 15 miles north-east of the city. Pipe Major Laing, Pipe Major with the Edmonton Regiment pipe band and with the original P.P.C.L.I. in the First Great War, is employed at the Oliver Institute.

Insp. Joseph Shaw, head of the morality division of the city police force, returned to duty on Tuesday after his annual vacation of three weeks. Other city police officers, back on duty after vacations, are Sgt. George Edwards and Detectives Percy Appleby and Alex. Stevenson. The latter two motored to the Pacific coast, passing through the western United States.

Inspection of national defence department properties in the Edmonton area was carried out over the week-end by Lt.-Col. P. V. Harcourt, D.C., district engineer officer, M.D. No. 13. With Lt.-Col. E. Brown, M.M., E.D., Area Commandant, he inspected the Prince of Wales Armory, the hutments, the radio station at Calder, Victoria and Connaught armories and other properties.

—V—

The Inquiring Reporter

THE QUESTION

Edmonton may not have an actual entry in the Western Interprovincial Football Conference this year, but what do you think of the prospects of the circuit this season?

THE ANSWERS

ROY CORNISH, boardman: Winnipeg naturally has the team to beat, but I sort of like the prospects of this new Vancouver outfit. Greg Kabat did all right as a player, and he should show plenty as a coach. If he does, Vancouver ought to prove tough for the Winnipeg club. Regina hasn't got a chance.

• • •

LEON THIRSK, buyer and farmer: I don't see any reason why Winnipeg Blue Bombers shouldn't walk off with the honors again this year. They won a pre-season game against a strong American club a few days ago, and seem to be as powerful as ever.

• • •

BILL PETTIGREW, inspector: Rumors about this Edmonton club may throw a monkey wrench into the plans of the Winnipeg, Regina and Vancouver teams. It would be a severe jolt to the conference if the Edmonton club did win. I personally think the distances teams will have to travel for the western schedule this year will prove a bug-bear to the league's finances.

• • •

DON LEARD, manager: The league may do o.k. at Vancouver, and fairly well at Winnipeg, but money will be lost at Regina. Travelling expenses are really going to be high this year, and the crowds will have to be big at all games if the Conference books are to balance.

I Saw Today

SUPT. R. S. SHEPPARD

of Edmonton Public schools, going over matters of importance to this evening's meeting of a School Board committee;

AND

Ernie Beeby stepping into his downtown office; **Eley Paulson** enjoying a mid-morning cup of coffee at a favorite rendezvous; **Arthur Brown** looking forward to a great hunting season this year; **Charley Harvey** and **Cliff Powell,** both of the R.C.A.F. recruiting centre, busy at work; **Hec. Robson** dashing for shelter from one of the day's intermittent showers; **George Bowling** accepting congratulations on his election as president of the Western Canada Allied Printing Trades.

ROAD REPORT

A.M.A. Safety Slogan: Expect the unexpected at intersections.

Tuesday's road report: Peace River roads rough. All other roads good.

City Airman, Harold Sutton, Awarded D.F.C.

Five Canadian airmen have been awarded the Distinguished Flying Cross for daring daylight attacks against German warships sheltering in French harbors, it was announced Tuesday.

Of these, two were Albertans. They are Sqdr. Ldr. L. J. Stickley of Lethbridge, and PO. H. R. Sutton of Edmonton.

PO. Sutton

PO. Sutton is the son of Mr. and Mrs. R. F. Sutton, 10246 Wadhurst Road. Prior to enlisting he took an active part in sports activities in and around Edmonton and was particularly well-known as a football player, being a member for several years of the Eskimos football team.

He won his commission with the R.C.A.F. early this year and has been overseas for the past few months.

EDUCATED HERE

He received his education at Oliver and Garneau schools here and for a short time was employed by an accounting firm.

The Canadian report which announced the awards, said the Canadians participated in large-scale attacks on German warships including the battleships Gneisenau and Scharnhorst and the heavy cruiser Prinz Eugen at Brest and Lapalice. A smaller attack was also made by them on Cherbourg.

Johnstone Walker Limited

Store Hours: 9 a.m. to 6 p.m. — Phone 25161—Ask for Dept.

Store Open All Wednesday

Final Clearance Groupings of Smartly Styled SUMMER FROCKS

For Price of a Housedress!
Regularly 3.98 to 6.95

Don't let the term "summer frocks" give you the impression that they are only suitable for "ninety in the shade" days, for the majority of them will serve you well for another six weeks—to say nothing of next season!

The styles are decidedly smart and varied and are shown in plain and printed lystav, printed spun rays, striped sport silks and striped cotton spuns. Sizes 14 to 44 and 18½ to 24½. Regularly $3.98 to $6.95. Clearing Wednesday,

2.98

Personal Shopping Only . . All Sales Final . . No Deposits.

Special Clearance Sale
Step-In Girdles
At Half Regular Price

Here's an opportunity to choose from several styles in step-in girdles at half the regular price.

They are made of rayon brocade elastic and have hook fastening half way down side front. Sizes 26, 27 and 28. Regularly $2.08. Clearing Wednesday **1.49**

Women's Serviceable Fine Lisle Thread Stockings
Three New Sand Shades

Save your silken hosiery by wearing lisle for sports and morning household duties.

Fashioned leg, seamless feet. Shown in three shades of tan. Every pair perfect. Sizes 9 to 10½. Specially Priced 25c or .... **3 prs. 1.00**

400 Pairs Women's HIGH-GRADE SHOES
Specially Priced to Clear

Attractively styled Shoes bearing imprints of Del Debs . . Julia Arthur . . Slater and other good makes.
● Fine kid, suede, calf and patent leather in black, brown, wine, green and blue.

Styles for nearly every occasion with high, medium or low heels. Many styles with medium low and walking heels. Suitable for school or business wear. Sizes 2A to 6. Specially Priced, to clear,

5.95

Johnstone Walker Limited 1886

Jean Cogswell Is Pretty Bride Of Monday

IN front of the flower-banked fireplace in the library of her home, Jean Borden Cogswell, daughter of Mrs. E. B. Cogswell of Edmonton and the late Mr. Cogswell, became the bride of George Ralph Willoughby of Calgary, son of Mr. Isaac Willoughby of Winnipeg and the late Mrs. Willoughby. The pretty ceremony was solemnized on Monday at high noon by Dr. Clyo Jackson and Rev. D. C. Ramsey.

Both the bride and bridegroom are graduates of the University of Alberta, each having the bachelor of science degree and diploma in pharmacy. The bride is affiliated with Delta Delta Delta, women's fraternity.

For the occasion the fireplace was banked with tall spikes of pastel gladioli and bowls of bright golden glow were arranged on the mantel.

Given in marriage by Dr. J. F. Lowther, the bride was charming in a toe-length frock of white sheer fashioned with a bouffant skirt, a high neckline and short full sleeves. To complement her gown, she wore a chapel veil of white held to her head with a coronet of fresh white daisies. She wore long white silk gloves and carried an arm bouquet of daisies.

Miss Amy Cogswell, sister of the bride, also wore white for the ceremony. Her floor-length frock was of white taffeta styled with a pleated panel running from hemline to the high formal neckline. Her sleeves were short and she wore dainty white lace mittens. On her head she wore a halo hat made of fresh bachelor buttons and in her arms she carried a fragrant bouquet of asters and daisies.

Mr. Cecil White of Calgary supported the bridegroom as best man.

AT RECEPTION

Following the quiet ceremony Mrs. Cogswell entertained at a reception for more than thirty guests, when relatives and immediate friends were present. The bride's table was set with a white drawnwork cloth and centred with the wedding cake. Tall white tapers in silver holders lighted the room. Toast to the bride was proposed by Dr. Clyo Jackson.

Receiving with the bride and bridegroom, Mrs. Cogswell wore an attractive afternoon frock of dove gray chiffon. Her flowers were multi-colored sweet peas en corsage.

Mr. and Mrs. Willoughby left following the reception for a week's motor trip. To travel, the bride changed to a tailored suit in gold wool with which she wore a Roman striped blouse and brown accessories, hat, shoes, gloves and bag. They will make their home in Calgary.

Among the out-of-town guests that attended the wedding were Mrs. George Ross, Miss Jean Ross, of Calgary; Miss Annie Ross, of Portland, Oregon; Mr and Mrs. Pulleyblank and Mr. and Mrs. Halliday of Calgary.

—V—

COSMETIC DRAWER

The dressing table drawer is probably one of the hardest of all to keep in order. It's practical to line the drawer with a glazed chintz or oil cloth that can be washed with a damp cloth frequently. Spare puffs and cleaning pads and cotton should be kept in covered boxes; hairpins, emery boards, orangewood sticks, etc., in small containers. It's sensible, too, to buy only those cosmetics which you are really going to use regularly.

St. Anthony's Is Scene Of Fall Wedding

A quiet but pretty early morning wedding ceremony was performed in St. Anthony's Pro-Cathedral on Saturday when Geraldine Mary, daughter of Mr. and Mrs. F. P. Moher became the bride of Mr. Joseph Nowoski, son of the late Mr. and Mrs. Albert Nowoski of Stephens, Minnesota. The ceremony was performed by Rev. Father Francis Elkin, before an altar banked with summer blossoms.

An afternoon frock of Hawaii blue sheer was chosen by the bride for her wedding. With this she wore a navy hat with matching veil, smart navy accessories and carried a pearl rosary. Her corsage of yellow rosebuds loaned a delicate note of color to her ensemble.

Mrs. Arnold Emes, sister of the bride was a charming matron of honor, wearing a frock of poudre blue sheer complemented with a large blue felt picture hat and a corsage of pink gladioli.

Mr. Neil Moher, brother of the bride, supported the bridegroom as best man. Mrs. E. Dornan supplied wedding music, while Mrs. Ralph Fraser was soloist singing "Ave Maria."

Following the ceremony, a reception was held at the home of the bride's parents. Mrs. Moher received her guests wearing a frock of navy blue trimmed with touches of crisp white. A wide-brimmed hat and a corsage of violets completed her ensemble.

BRIDE'S TABLE

The bride's table was lighted by the glow from four tapers which rested in crystal sconces on a cloth of fine ecru lace. Centering the table was a three-tiered wedding cake. Bouquets of summer blossoms were used in delicate profusion throughout the rooms of the house.

Mr. and Mrs. Nowoski will make their home in Edmonton.

—V—

Calendar

W.A. to the Church of Good Shepherd meeting at the home of Mrs. E. E. Blatchford 11542 123 street, Wednesday at 2:30 p.m.

• • •

Hon. Frank Oliver Chapter, I.O.D.E. meeting in the Corona Hotel, Tuesday at eight p.m.

• • •

South Alberta Regiment W.A. meeting Thursday at 2:30 p.m. Election of officers.

• • •

Women of the Moose No. 853, meeting in the Moose Temple, 102 street, Wednesday at eight p.m.

• • •

L.A. to 61st Battery R.C.A., meeting in All Saints' Parish Hall, Tuesday at three p.m.

• • •

West Edmonton Lodge, No. 668, meeting in the I.O.O.F. hall, 103 street, Friday at 2 p.m.

• • •

West Edmonton Lodge, No. 668 union meeting at the I.O.O.F. Hall on 103 street, Saturday at 10 a.m.

• • •

W.A. to the International Typographical Union meeting at the home of Mrs. T. B. Kean, 9841 91 avenue, Wednesday at 2:30 p.m.

• • •

Queen of Alberta Lodge L.O.B.A. No. 808, meeting in Eastwood Community Hall, Tuesday at eight p.m.

• • •

Augustana Lutheran Ladies Aid meeting at home of Mrs. J. A. Vikman, 10924 82 street, Wednesday at three p.m.

• • •

Dr. D. G. McQueen chapter, I.O.D.E., meeting in the Macdonald Hotel, Tuesday at eight p.m.

• • •

Air Force Mothers' auxiliary meeting in the Y.W.C.A. Wednesday at two p.m.

• • •

W.A. to the Canadian Army meeting for the first time after the holidays at the Memorial Hall, Wednesday at 2:30 p.m. Mrs. Philip Debney, president, will be in the chair.

• • •

St. Faith's W.A. meeting in Parish Hall on Wednesday at 2:30 p.m.

Miss Kennedy, Mr. Robertson Are Married

REFLECTING the early autumn palette with a background of silver maple and orange lilies was the pretty double ring ceremony performed in the Beulah Tabernacle on Saturday evening, when Mary Louella, only daughter of Mr. and Mrs. Alex Kennedy, pledged marriage vows with Mr. Robert Robertson, son of Mr. and Mrs. Jack Robertson of this city. The ceremony was performed by Rev. Gordon A. Skitch.

The bride entered the church on the arm of her father. She was a charming figure in her gown of heavy white satin fashioned slightly en train, completed with a floor length veil of filmy bridal net and carrying a bouquet of pale pink gladioli.

Mrs. A. M. Kennedy was matron of honor, choosing a frock of bouffant net in buttercup yellow with turban to match. A bouquet of mauve sweet peas served as a pretty floral complement to her frock. Maid of honor was Miss Stella Armstrong of Okotoks, who wore a floor-length gown of petal pink sheer accented with blue accessories and an arm bouquet of pink and blue sweet peas.

Miss Jean Robertson, young sister of the bridegroom, was a sweet flower girl, in her toe-length frock of blue net over taffeta and carrying a basket of cosmos.

Mr. Dougald Kennedy, brother of the bride, supported the bridegroom as best man. Mr. Douglas Kennedy, nephew of the bride, officiated as ring bearer. Ushering guests to their pews were Mr. Stewart Kennedy and Mr. Arthur Elliott. Soloist was Miss E. Pugh.

75 GUESTS

Following the ceremony a reception to about 75 guests was held at the bride's parental home. Mrs. Kennedy received her guests wearing an afternoon frock of navy sheer accented with a matching jacket and a shoulder corsage of pink roses. Mrs. Robertson chose for her son's wedding an afternoon frock of blue sheer and a corsage of red roses.

Tall white tapers lighted the bride's table, which was laid with a cloth of ecru lace, centered with a wedding cake and made fragrant with vases of pink sweet peas. Pink and white streamers were used throughout the room.

A toast to the bride was proposed by Rev. Mr. Skitch. During the cutting of the cake, a few words of dedication were spoken by little Jean Kennedy, niece of the bride.

After the ceremony, the young couple left on a wedding trip to Calgary and Banff. The bride changed to a smart navy tailleur with contrasting accessories.

Servicemen Are Entertained At Holiday Week-End

Close to 500 sailors, soldiers and airmen were entertained by the United Services "Y" Club on Saturday evening, when their weekly dance was held. Junior hostesses for the evening included members of the following organizations: Workmen's Compensation Board, Eaton's Group, Marshall Wells Group, Star Seven Group, Rendezvous Club, and Esprit de Corps Club.

Senior hostesses for the evening included Mrs. R. W. Jones, Mrs. J. K. McDonald, Miss Mary Pickford, Miss Jean Drummond, Miss Helen Haynes and Miss Kay Clark.

Earlier in the afternoon Mrs. Norman E. Cook and Miss Betty May had entertained the men with several piano selections.

In charge of the canteen on Saturday were Mrs. C. Harvey Baker, Mrs. W. O. Farquharson, Mrs. J. Cox.

On Sunday afternoon Miss Beatrice Crawford entertained with several piano selections and Mrs. A. H. Gardner was hostess.

Sunday evening a sing-song was held attracting about 250 servicemen, Sgt. Gilmour acted as master of ceremonies. Mrs. H. Bentley and A.C. 2 Van-Male were accompanists and Mrs. Peter McSporran and Miss Ethel Dunn, soloists.

Provincial Meeting Of Lodge Planned For Saturday

Members of the L.A. to the Brotherhood of Railroad Trainmen from Calgary, Medicine Hat, Hanna, Lethbridge and from the two Edmonton lodges will meet in the I.O.O.F. Hall on Saturday for the provincial union meeting. Hostesses for the affair will be members of the West Edmonton Lodge L.A.

Outstanding guest at the meeting will be Mrs. Clara Bradley, the grand president of the L.A. who will be coming from Columbus, Ohio.

The morning session, which will convene at ten o'clock, will be opened by His Worship Mayor J. W. Fry, who will welcome the out-of-town visitors on behalf of the city.

The members will gather in the Empire Room in the Hudson's Bay Company store at noon for luncheon. In the evening the guests will be feted at a banquet in the King Edward Hotel. An interesting after-dinner program has been planned.

MISS EDITH HILTON

MRS. K. G. MONTGOMERY

who are in charge of arrangements for the annual tag day of the Twentieth Century Women's Liberal Club, to be held on Saturday, Sept. 6. Members of the club and their many friends will assist as taggers, manning street corners downtown, in an effort to raise funds for accredited patriotic projects. Annual meeting of the club will be held at the Corona hotel on the evening of Monday, Sept. 8.

Helen McCaig, Lieut. A. Short To Be Married On Thursday

MRS. J. McCAIG of Edmonton is announcing today the engagement of her daughter, Helen Elizabeth McCaig, to Lieut. William Alan Short, R.C.A., son of Mrs. Short and the late Mr. William Short, K.C., also of Edmonton. The wedding will take place quietly on Thursday morning. The bride-elect, a graduate in Household Economics from the University of Alberta, has recently been on the teaching staff of the Olds School of Agriculture, Olds, Alberta. She is a member of Phi Beta Phi fraternity. Her fiance is a graduate in law from the University of Alberta.

Mrs. William Aberhart was an honored guest in Vancouver on Saturday afternoon when Mrs. Walter Jacklin entertained at the tea hour in honor of her sister Mrs. Luke Ellison of Arizona.

• • •

Edmonton friends share interest in the announcement made Tuesday of the marriage of Frances Lillian Williamson, daughter of Mr. and Mrs. W. J. Williamson of Edmonton, and William Gilmour Conn, son of Dr. and Mrs. L. C. Conn, of the city. The wedding took place quietly on Saturday afternoon in All Saints' cathedral. Rev. Canon A. M. Trendall officiated.

• • •

Mrs. M. Gilmore of Edmonton and Mrs. A. Hodges of Vancouver, are visiting in Victoria, guests of Mr. and Mrs. H. F. Wood, at their home on Carey road. They attended the wedding of Miss Rita Norris and Mr. Allen Cunningham on Saturday evening.

• • •

Mr. Barrie Bucham of Edmonton has gone to Winnipeg to spend a holiday with his parents, Mr. and Mrs. William Bucham.

• • •

Mrs. Charles Camsell of Ottawa, who visited in Edmonton and Vancouver recently, returned to her home on Friday. Mrs. G. Thomas of Vancouver, sister of Mrs. Camsell, accompanied her east.

• • •

Rev. and Mrs. A. E. Waghorne left the city on Sunday evening to return to their home in Windsor, Ontario, after residing at McDougall church manse for the month of August. Rev. Waghorne has taken the services for Rev. A. K. McMinn.

• • •

Mrs. W. Whitton of Edmonton is vacationing on the Pacific coast.

• • •

Mr. and Mrs. Charles E. Learmonth of Edmonton spent the holiday week-end in Calgary where they were the guests of Dr. and Mrs. G. E. Learmonth.

• • •

Mrs. Thomas Adam has returned to her home in the city after spending two weeks in Calgary with her brother-in-law and sister, Mr. and Mrs. Andrew Adam and Mr. and Mrs. S. C. Cunningham.

• • •

Miss Peggy Molloy, Miss Jean Fryer and Miss Margaret Keillor of Edmonton spent the long week-end in Calgary.

• • •

Mr. and Mrs. Percy Abbott have returned to the city following a holiday trip to the Pacific coast. Miss Claire Abbott, who accompanied her parents, remained in Calgary.

• • •

Among the Edmontonians who went to Calgary at the week-end to attend the marriage of Miss Frances Sherman Smith and Pilot Officer John Bentley Dinning, R.C.A.F. were Mr. and Mrs. R. J. Dinning, Miss Margaret and Miss Dorothy Dinning, Mrs. Margaret Bentley, Mrs. Charles F. Cautley, Mr. and Mrs. Oliver Gunderson, Mr. Munro Williamson, Mrs. James Pike, Pilot Officer James Banford, Pilot Officer Hugh Laidlaw, Flight Lieut. and Mrs. Robert Wilkin and Lieut. Stanley Mooney. Pilot Officer Dinning and his bride will make their home in Calgary.

• • •

After a quiet summer the W.A. to the Canadian Army (Active) will hold their first meeting of the fall on Wednesday afternoon at the Memorial Hall. During the afternoon tea will be served. Mrs. S. Hancock is in charge of arrangements. Mrs. Philip Debney, president of the W.A. will be in the chair.

• • •

Mr. and Mrs. W. J. Tiplin and their daughter, Miss Stella Tiplin have returned to their Edmonton home after a three weeks' vacation at the Pacific Coast. While away they visited in Vancouver and Victoria.

• • •

Home of Miss H. Carlson. 10167 116 street, will be the scene of a meeting of the Circle of Service of the Augustana Lutheran Church, on Thursday evening at eight o'clock.

• • •

Miss Louise Paradis and Miss Claire Paradis of Westmount, Miss Marguerite Gauvreaux of Outremont and Miss Marianne Champoux of Quebec City, who are enjoying a motor trip through Western Canada, were in Edmonton during the week-end en route to Jasper and Banff, en route to the Pacific Coast.

• • •

Inspector and Mrs. George M Curleigh and family of Edmonton have left for Halifax, where Inspector Curleigh is now stationed with the R.C.M.P., and where they will make their home.

• • •

Members of the Edmonton Museum of Arts society and their friends will be interested in the announcement that a fine collection of color prints by British artists will be on exhibition from September 8 until September 26, in the art gallery of the museum on the fourth floor of the Civic Block.

• • •

Miss Marianne Pearson has returned to Calgary after spending the holiday week-end in Edmonton, the guest of her parents, Captain and Mrs. Robert Pearson.

• • •

Mr. William Grogan, has arrived in the city from Calgary. He will train as a pilot with the R.C.A.F.

• • •

Mr. and Mrs. Bernard Knowles and daughter Frances, have returned to Edmonton following a three weeks' holiday in Jasper, Banff and High River. While at High River they were guests of Mr. and Mrs. J. W. Donald.

• • •

Christ Church will be the setting for an interesting early autumn wedding on Wednesday, at the morning hour of eleven o'clock, when Nancy, daughter of Mrs. J. Harry Chown becomes the bride of Lieut. E. Douglas C. Thompson, son of Mr. and Mrs. E. D. C. Thomson of Edmonton.

• • •

Lieutenant Robert Wright, R.C.N. V.R., and Mrs. Wright of Edmonton have gone to Ottawa and are the guests of Mrs. Wright's parents, Mr. and Mrs. Perley-Robertson, while there for the Main-Wright wedding. Later, they will visit Lieutenant Wright's parents, Mr. and Mrs. W. H. Wright.

• • •

Of international interest is the announcement made recently by Mrs. Laban Jenkins Brady of Chicago, Ill., of the engagement of her daughter Ann-Lee, to Mr. Ian Ross, son of Princess Chikhmatoff of St. Charles Street, Victoria, and grandson of Mrs. Pim Butchart of Victoria, B.C.

• • •

Mr. and Mrs. Norman R. Burch have returned to their home in the city after a two weeks' vacation to Vancouver and Victoria.

• • •

Mr. and Mrs. Brett F. Sinc of Calgary spent the Labor Day week-end in Edmonton.

• • •

Mrs. William Mayson announced the engagement of her eldest daughter Jean McClelland Mayson to Mr. Jack Stanley Dipple second son of Mr. and Mrs. T. Dipple also of Edmonton. The wedding will take place on September 15.

• • •

Dr. and Mrs. Morley Tuttle of Lethbridge have returned to Gull Lake where they are spending their summer holiday after visiting for a few days in Edmonton.

—V—

Isabel Wilks Weds Seaman On Saturday

At the early evening hour of half-past six o'clock on Saturday, Isabel Winnifred Wilks, daughter of Mr. and Mrs. James Wilks of Edmonton, became the bride of Ordinary Seaman Robert Laird MacDonald, R.C.N.V.R., son of Mr. and Mrs. D. E. MacDonald, also of the city. The quiet ceremony was performed in the manse of Metropolitan United Church by Rev. R. McElroy Thompson.

For her wedding the bride was smart in a tailored suit of blue pinstriped wool with which she wore a dusty rose sheer blouse. Her hat and slippers were blue to tone with her suit and her gloves rose. Her corsage was a cluster of white gladioli flowers centred with pink rose buds.

BRIDESMAID

Mrs. D. M. Grant, the bride's only attendant, chose a black tailored suit for the ceremony. Carrying out the note of contrast, she had the white pin-strip in the material she wore with blue blouse and white accessories. Her flowers were deep pink carnations en corsage.

Supporting the bridegroom as best man was Mr. D. M. Grant.

Following the wedding Mr. and Mrs. Wilks entertained at a reception to fifty guests at the King Edward hotel in honor of the young couple. With the bride and bridegroom, Mrs. Wilks wore blue frock of powder blue triple sheer with navy blue accessories. At her shoulder she wore a corsage of white sweet peas and pink rose buds. Mrs. MacDonald received in a black chiffon dress complemented with beige accessories. Her flowers were talisman roses and mauve sweet peas en corsage.

Ordinary Seaman and Mrs. MacDonald will make their home in Edmonton for the present.

Among the guests at the pretty ceremony were Mr. and Mrs. Harold Wilks, brother and sister-in-law of the bride, of Lethbridge.

Many Weddings Form Highlight Of Social Calendar In Edmonton During Week-End

Muriel Jean Watson, R. J. Lewin Marry Saturday

DEEP red roses fashioned into a shower bouquet with blue forget-me-nots lent a note of delicate contrast to the white of Muriel Jean Watson's gown when she became the bride of Reginald Walter Lewin at a pretty ceremony performed on Saturday evening at eight o'clock in Strathcona Baptist church. Rev. M. S. Hirtle officiated.

The bride is the daughter of Mr. and Mrs. John T. Watson of Edmonton, while the bridegroom is the son of Mr. and Mrs. Reginald Lewin also of the city.

For the ceremony the bride was charming in a floor-length frock of white chiffon fashioned with a knife-pleated skirt, long bishop sleeves and a high cowl neckline. An interesting style detail was the shirred waistline. The bride wore a finger-tip veil caught to her head with a single wreath of orange blossoms.

For the occasion, the bridesmaid Miss Maude Watson, sister of the bride, chose a turquoise blue gown of chiffon styled with a bouffant skirt, a tiny Peter Pan collar, long bishop sleeves and a gathered waistline. Her hat was made of fresh gladioli blossoms combined with turquoise ribbon and she carried a drop bouquet of pastel gladioli with silver ribbons.

Mr. Roy Miller supported the bridegroom as best man.

During the ceremony Mr. Peter Delicate was at the church organ and Mrs. A. Baron sang "Because" during the signing of the register. Mr. Richard Watson, brother of the bride, and Mr. Ronald Miller ushered the guests to their places in the flower-decorated church.

RECEPTION

Following the ceremony a reception was given in the couple's honor at the home of the bride's cousins, Mr. and Mrs. R. A. Deacon. For the occasion the bridal table was laid with a white cloth and centred with the three-tiered wedding cake, which was decorated with white tulle and single gladioli blooms. Tall yellow candles in silver holders lighted the dining room.

For receiving with the bride and bridegroom Mrs. Watson chose an afternoon frock of navy blue with crisp white collar and cuffs. Her accessories were navy and she had a corsage of deep red roses. Mrs. Miller, mother of the bridegroom, was attired in a navy blue ensemble with a corsage of pale pink roses pinned at her shoulder.

Mr. and Mrs. Miller will make their home in Edmonton on 122 street.

Alice Johnson Weds Alexander N. Watson At Saturday Ceremony

Solemnized quietly at St. Stephen's Anglican church, the wedding of Miss Alice Marion Johnson, of Edmonton to Mr. Alexander Norman Watson of Edson took place on Saturday evening at seven o'clock. The ceremony was performed by Ven. Archdeacon S. F. Tackaberry.

The bride is the daughter of Mr. and Mrs. J. B. Johnson of Winnipeg, and the late Mrs. Elizabeth Watson of Edmonton and the late Mr. Watson of Scotland.

For her wedding the bride chose a smart tailleur of dark grey with a maroon pin-stripe. Her pink blouse was in contrast. She wore a large grey hat, and black accessories. Her corsage was of roses and sweet peas.

ATTENDANTS

Attending the bride, Mrs. Walter Agnew chose a black suit with a white sheer blouse and black picture hat and accessories. Forming her corsage were gardenias and sweetheart roses.

Mr. Leonard Davison, brother-in-law of the bridegroom, was best man.

Mother of the bride, Mrs Johnson wore a black afternoon dress, with matching hat and accessories. Her corsage was of red roses.

Following the marriage ceremony a reception for the immediate families was held at the Macdonald hotel. Summer flowers and silver candelabra with ivory tapers decorated the bride's table. Toast to the bride was proposed by Mr Davison.

Mr. and Mrs. Watson left for the Pacific coast where they will spend their honeymoon, before taking up residence in Edson.

—V—

The marriage is announced in Vancouver of Eileen Agnes, daughter of Mrs. McBride of Vancouver, and the late Mr. W. L. McBride, and Mr. Edward Bennett, son of the late Mr. and Mrs. Edward Bennett. The wedding took place on Friday of last week and was solemnized by Rev. Roy Manwaring. The bridegroom is superintendent of the Alberta Wheat Pool Elevators. They will make their home in Vancouver.

Church Manse Is Scene Of Pretty Marriage Ceremony

The manse of Delton Baptist church was the scene of a quiet wedding ceremony on Saturday at the evening hour of eight o'clock when Vera Brackenbury, daughter of Mr. and Mrs. J. W. Brackenbury of Edmonton, pledged marriage vows with George Edward Mills, son of Mr. and Mrs. A. Mills of Edmonton and the late Mr. Mills. Rev. S. A. Carlson officiated.

For the ceremony the bride chose a smart navy and white ensemble, a navy and white printed dress complemented with a navy sheer redingote. Her hat was a soft white straw with touches of navy, her gloves were white and her slippers navy. At her shoulder she had a corsage of American Beauty roses.

Mrs. L. F. Thompson, sister of the bride, was matron-of-honor and she wore for the occasion a jacket frock of rose and navy polka dotted tropical wool. Her accessories were navy and she had pink roses en corsage pinned at her shoulder.

Mr. Reginald Wilson supported the bridegroom, his brother-in-law, as best man.

RECEPTION

Immediately following the ceremony Mr. and Mrs. Brackenbury entertained at their home at a reception for twenty-five guests. For receiving with the bride and bridegroom Mrs. Brackenbury wore a tailored afternoon frock of airforce blue with black accessories. Her flowers were yellow roses en corsage. Mrs. Mills received in a navy blue ensemble, navy dress, hat, gloves and bags. She had a corsage of pale pink roses.

For the occasion the rooms were decorated with gladioli and pastel sweet peas. In the dining room pale pink and blue were chosen for the pretty table arrangement and tall pink tapers lighted the room. Mr. and Mrs. Mills are making their home in Edmonton.

Among the members of the family and immediate friends at the reception were Mr. and Mrs. W. Mills of Westlock.

—V—

Human beings are able to live about four days without water.

All Day Wednesday SPECIALS

Odd Dresses $9.95
Odd Summer Daytime and Evening Dresses. Values to 29.95

Odd Dresses $3.95
Odd Prints and Pastels. Odd sizes. Values to 6.95

ODD HANDBAGS $1.98
Patent Leather Bags. Values to 3.95

ODD "STETSON" FELT HATS 1/2 Price

THOMPSON & DYNES
The Women's Specialty Shop

Miss Kathlyn Ross Wears Bridal Gown Of White Organza

FROSTED white organza embossed with a dainty floral pattern comprised the lovely gown worn by Kathlyn Yvonne, eldest daughter of Mr. and Mrs. Alex Ross, when she pledged marriage vows on Saturday with Mr. Kenneth Beecroft, son of Mr. and Mrs. L. G. Beecroft.

Setting for this lovely ceremony was in St. Stephen's Anglican Church at eight o'clock in the early evening hour with Archdeacon Tackaberry officiating.

Given in marriage by her father, the bride was a charming figure in her floor-length gown fashioned with full skirt, tiny collar and long sleeves. Buttons marked the back of her frock from neckline to waist. Caught to her head with a halo of orange blossoms, her veil of silk embroidered net cascaded in soft folds to her fingertips. A bouquet of white gladioli completed her ensemble.

Miss Gladys Robinson and Miss Violet Allan were pretty bridesmaids in their frocks of aloha blue and soft rose. Miss Robinson's was of delicate sheer, fashioned toe-length, embroidered at waist and with a full skirt. With this, she wore a matching rose veil and carried gladioli in a pastel tone. Miss Allan's frock of swishing taffeta was full skirted with soft shirring marking the rounded neckline. This was worn with a matching veil and elbow gloves. Her flowers were pastel toned gladioli.

FLOWER GIRL

Miss Bernice Ross, young sister of the bride was a sweet flower girl in her toe-length frock of petal pink organdy fashioned with a bouffant skirt and softly rounded neckline. Blue velvet ribbon marked the waistline and accented the little puffed sleeves. With this she wore a wreath of fresh daisies and carried a bouquet of sweet peas in delicate tones.

Mr. Howard Yancey supported the bridegroom as best man. Wedding music was supplied by the church organist, Mrs. Swaffield. Ushering guests were Mr. Colin Ross, brother of the bride, Mr. Leonard New and Mr. Ralph Thornton.

Following the ceremony a reception to about fifty guests was held at the home of the bride's parents. Mrs. Ross received her guests wearing an afternoon frock of navy and poudre blue. A hat of poudre straw, accessories to tone and a corsage of red roses completed her ensemble. Mrs. Beecroft chose for her son's wedding an afternoon frock of black accented with touches of scarlet. A hat of black felt and a corsage of red roses complemented her ensemble.

Tall pink tapers in silver sconces lighted the bride's table, which was laid with a cloth of dainty ecru lace and centred with a three tiered wedding cake.

Mr. and Mrs. Beecroft will make their home in Edmonton.

Out of town guests attending the ceremony included Mr. and Mrs. F. Brind of Lloydminster, and Mrs. R. Gordon and Marjorie and Betty of Innisfail.

Valiant is the Word...

...for Fall Fashions

Stout-hearted fabrics lend themselves to silhouette strategy. Color cheers men on to defense of femininity's precious importance.

And so, in inspiring you to dress beautifully, Fashion makes its own fine effort in behalf of VICTORY.

SHOULDER-IMPORTANCE, for a Saw-tooth edged peplum dress in Botany Crepe. Flame color.

Follow the Fall Fashion Picture in the

Edmonton Bulletin

READ THE FASHION ADS EVERY DAY

McCoy Health Service

Quite a number of letters have come in recently asking my opinion on the use of sun glasses. The question as to whether or not sun glasses should be worn is a complex one and should be suited to the individual needs. For example, the person at the present time wearing corrective glasses is ill advised to remove them and put on sun glasses. It may also be harmful to superimpose a pair of cheap sun glasses and clip them over the corrective glasses. The best plan of course is to have corrective glasses made which embody a special tint which the optometrist or oculist will prescribe for your eyes.

The selection of the color should be left to one trained to know just what color suits your vision best. The point has been brought up that those with normal vision do not require to wear tinted glasses at all and that such glasses are not natural.

It is obvious that we are living in an age when we do many things for our own protection which do not appear to be natural and this of course is due to our present social order and our civilization. Those who drive shiny automobiles on cement highways in the sunshine will appreciate the value of a good pair of tinted glasses and it is not so much the glare of the sun itself which causes discomfort but rather the glare of the reflected light. Less injury may be done to the eyes by not wearing tinted glasses than by purchasing the type sold for a few cents. The cheap lenses are made by molding or casting the glass. They tend often to distort the vision, due to their irregular surface and they often cause fatigue and eyestrain.

Careful examination of these cheap glasses will often show bubbles and beads in the lens, or surface scratches. My advice is by all means wear sun glasses, but see they are properly fitted and that the lenses are polished and ground. Unless you have some error of refraction and require corrective lenses the tinted glasses should have no refractive power whatever. In other words, they should not magnify or minify the size of an object viewed.

The best tint for general use is yellow. This cuts the haze and maintains sharp distance vision. It is the same type used on fog lamps, and sodium vapor lamps on modern highways also use this yellow tinted glass.

Those readers requiring further information on the care of the eyes are invited to send for Dr. Frank McCoy's special articles entitled, "Eye Fatigue and Disease" and "Avoid Eye Trouble." Just address your request to the McCoy Health Service, enclosing a large self-addressed envelope and 6 cents in stamps, and your copy will be mailed promptly.

—

All questions regarding Health and Diet will be answered. Large, stamped, self-addressed envelope must be enclosed. Write on one side of paper only. Letters must not exceed 150 words. Address McCoy Health Service in care of this paper.

—V—

The ordinary man, in an average working life of 50 years, at an average wage of $20 weekly spends more than $30,000 on feeding his family and himself.

—V—

Sonnysayings

"Muvver, would ya mind comin' an' lookin' at a noise under my bed? I'd do it, myself, but I'm so high-strung."

Dorothy Dix Says:

Dear Miss Dix—I am a young married woman in love with a man who is also married, but who loves me as I love him. I have a fine husband and the man has a splendid wife, and we both have children.

We have decided that we cannot hurt those who love us by getting divorces so that we can marry. We are not happy, but we have our self-respect. Tell me, are we right?

READER.

Answer — I think you are absolutely right and that in the end you will be far happier for having done your duty than you would be if you had sacrificed two families for your unfortunate love. It takes a very hard and selfish and callous person to be willing to take his happiness at the expense of others, and neither one of you belongs in that category. I have known many men and women, married to good and worthy but uncongenial wives and husbands, who ruthlessly broke up homes in order to marry when they found their real mates, but I have rarely known one of these marriages to turn out successfully.

The joy of the new love was not enough to blot out the memory of the stricken face of the old wife when she was put aside for another woman, and the bewildered misery of the husband who found that the all he had given was not enough and that she had gone from him to one who had for her an attraction he never had. And in the silence of the night they would hear in their dreams the voices of little children crying for the parents who had deserted them.

Nor could they ever still the small voice of conscience reminding them that they had been cowards and quitters who had not had the strength to keep the oath they had sworn before God and man to be faithful unto death to the obligation they had assumed.

The one person in all the world whose good opinion we have to have is ourself, and unless we can look ourselves in the face all the balance is dust and ashes.

Dear Miss Dix—I am a young man 25 years old, engaged to a girl with whom I am very much in love. We had planned to be married in about a month, but last night she told me that she could not cook and didn't intend to even try to learn. This girl is working, but doesn't intend to after we are married. I would like to marry her, but if we are not going to have enough of a home to eat in it is not worth having under any circumstances. Now my problem is: Where do I go from here? J.F.W.

Answer—Well, if I were you, whatever direction I took would be away from the altar so far as that girl is concerned.

The heart of a home is the kitchen. No one can imagine a happy home where there is no good food, no special dishes concocted for somebody's particular appetite, and no cheerful woman bustling about making her family comfortable.

If men were wise they would never marry a girl who didn't like to cook and didn't know how to do it. And she would have to prove it by setting before him a meal of her own handiwork.

DOROTHY DIX.

A Beginner Could Make Them All

PATTERN 6968.

Make your clothes distinctive with this inexpensive, easily crocheted jewelry in gimp or wool. The pom-pom necklace has a matching bracelet, too.

Pattern 6968 contains directions for making jewelry; illustrations of it and stitches; materials needed.

To obtain this pattern send 20 cents in coins to Household Arts Dept., The Edmonton Bulletin, 60 Front Street West, Toronto, Ont. Be sure to write plainly your name, address and pattern number.

Please allow a week or ten days for delivery.

Your Baby And Mine

By MYRTLE MEYER ELDRED

It is hard to understand why a mother prefers feeding a baby on a three-hour schedule. The same amount of food can be given at less frequent intervals, thus sparing not only baby's digestive efforts, [illegible]her's time as well.

[illegible]mes, when a baby is very [illegible]and weak and its capacity limited to a few ounces a meal the shorter feeding interval is wise. Many babies are started on the three hour schedule because they need it, but are kept on it long after they might have graduated to a four-hour plan.

In the beginning the baby may have as many as two feedings a night, one at 10 p.m., the other at 2 a.m., and his parents continue these feedings because they are unaware that they should be dropped.

Well-fed babies very shortly begin to sleep from 10 p.m. to 6 a.m., if the parents will allow them to sleep. Given permission to sleep as long as they choose, babies do voluntarily omit night feedings when their rations are satisfying. Naturally, the contents of the night bottles should be apportioned into the daytime bottles so baby gets the same amount of nourishment as before.

Very few children over 12 pounds need more than four feedings a day if their formulas supply all their nutritional needs. In fact, that last point is the vital one. No matter how many bottles of food a baby receives they contain just so much nourishment. If he gets the same amount of nourishment in fewer bottles, the same end is achieved.

On four daytime feedings and no night feedings, which schedule should be reached when the baby is three months old or thereabouts, the baby will get enough food for 24 hours divided into just four bottles.

The only reason I can see why mothers hesitate to adopt such a feeding program is that they are fearful the baby will be hungry. And so he will, hungry enough to drain every bottle to the last, precious drop and then sleep undisturbed all the hours between.

It's obvious that we have to advance with the times and it is also plain that large feedings given less often have replaced smaller and more frequent feedings with excellent results from every standpoint.

Our leaflet "Sweet Milk Formulas" will be mailed to you free, if you will write to me in care of this newsp[illegible]r, enclosing with your request for the leaflet a three-cent-stamped, self-addressed envelope.

School Bells Will Ring Soon: Plan A Picnic!

By MRS. GAYNOR MADDOX

School bells will soon be ringing, but there's still time for a few more picnics to make youngsters feel the summer has been full of good times. The following recipes have been tested for picnic usefulness and pleasure.

MEAT LOAF ROAST
(Serves 6)

Four tablespoons quick-cooking tapioca, ½ teaspoon salt, dash of cayenne, dash of black pepper, 1 teaspoon Worcestershire sauce, 1 teaspoon minced onion, 1 tablespoon minced onion, 1 tablespoon minced parsley, 3½ cups ground cooked meat, (veal, pork, ham, etc.), ¾ cup tomato juice or meat broth, ½ cup hot water and 2 tablespoons butter.

Combine tapioca, seasonings, onion, parsley, meat, and tomato juice. Shape into loaf in roaster or turn into loaf pan. Bake in hot oven (450 deg. F.) 30 minutes, basting frequently with mixture of water and butter. Serve hot or cold.

ONE-EGG CAKE

Two cups sifted cake flour, 2 teaspoons baking powder, ¼ teaspoon salt, 4 tablespoons butter or other shortening, 1 cup sugar, 1 egg unbeaten, ¾ cup milk, 1 teaspoon vanilla.

Sift flour once, measure, add baking powder and salt, and sift together three times. Cream butter thoroughly, add sugar, gradually, and cream together well. Add egg and beat thoroughly. Add flour alternately with milk, a small amount at a time, beating after each addition until smooth. Add vanilla. Bake in greased pan, 8x8x2 inches, in moderate oven (350 deg. F.) 50 minutes.

CHOCOLATE WONDER FROSTING

Three ounces (1 package) cream cheese, 2 to 3 tablespoons milk, 2 cups sifted confectioners' sugar, 2 squares unsweetened chocolate melted, dash of salt.

Soften cream cheese with milk. Add sugar, 1 cup at a time, blending after each addition. Add chocolate and salt and beat until smooth. Makes enough frosting to cover top and sides of 8x8x2 inch cake.

Tomorrow's Menu

BREAKFAST: Grapes, scrambled eggs, whole-wheat toast, coffee, milk.

LUNCHEON: Potato soup, raw cabbage and apple salad, muffins, tea, milk.

DINNER: Meat loaf roast, gravy, brown rice, green corn, sliced tomato salad, stewed fruit, chocolate cake, coffee, milk.

Minute Make-Ups

9-2

Give your beauty the "brushoff" by having a set of brushes clean and ready for emergencies. Your brush-box should contain an eyebrow brush, powder brush, complexion brush, nail brush, body brush. They work quickly to give you a fresh, clean look.

Points For Parents

By EDYTH THOMAS WALLACE

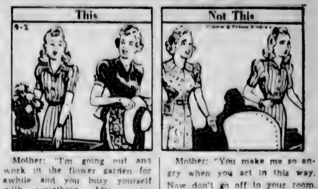

Mother: "I'm going out and work in the flower garden for awhile and you busy yourself with something. After we're through being angry we can talk this over better."

Mother: "You make me so angry when you act in this way. Now don't go off to your room. I want you to sit down here and we'll talk this out right now.

Resentment, not co-operation, is the usual result of a "talk-over" between angry parent and angry child.

British soldiers in the World War ate potatoes that had been prepared for soldiers in the Boer War. They had been cut very thin, dehydrated and dried, and when placed in water swelled to their original size.

Modern Puzzles

BY GERALD L. KAUFMAN

DESIGNED FOR PROFIT

This is a DESIGN-ONYM—a symmetrical design made of synonyms. Each crossword is in some way related to profit or earnings or compensation, and so is the centre vertical, reading downwards. Try to get into the right synonyms for the definitions, to fit the number of blank spaces and the letters already in place, so as to spell out the word in the centre vertical.

1, Gains profits. 2, Compensation for service. 3, Compensation for service. 4, Compensation for service. 5, Extra compensation. 6, Income; profits. 7, List of wages. 8, Compensation for service. 9, Gaining; acquiring. 10, Earning profits. 11, Total earned.

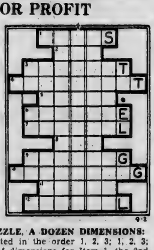

Answer tomorrow.

9-2

SOLUTION TO SATURDAY'S PUZZLE, A DOZEN DIMENSIONS:

The correct answers are distributed in the order 1, 2, 3; 1, 2, 3; 1, 2, 3; 1, 2, 3. That is, the 1st set of dimensions for Item 1, the 2nd set for Item 2, the 3rd set for Item 3; and then again, the 1st set for Item 4, the 2nd set for Item 5, the 3rd set for Item 6, etc.

TUESDAY—MODERN PUZZLE—WITH CUT—

FAMOUS AUTHORESS

HORIZONTAL
1 Woman novelist.
8 Ring of light.
9 Famous.
11 Exclamation.
12 And (Fr.).
13 Small fish.
14 Neither.
16 Kava
18 Not wild.
19 Crooked.
21 Area belts.
22 Beverage.
24 Market.
25 Sun god.
27 Convenient.
32 Elevated railway (abbr.).
33 Arid.
35 Avidly.
36 Poem.
37 America (abbr.).
39 Implied.
40 Frank.
41 Church council.
43 Doctors (abbr.).
44 To endure.
45 States (abbr.).
47 Wind.
48 Exclamation.
50 Rests.
52 Wine refuse.
53 Upon.
54 Liquor.
56 Bring action against.
57 Before.
58 Conjunction.
59 Small hat.
61 Millimeter (abbr.).
62 Symbol for tellurium.
63 Lighted.
64 State of alarm.

Answer to Previous Puzzle

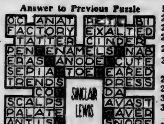

VERTICAL
1 Fourth note.
2 Alcoholic drink.
3 Short letter.
4 Single thing.
5 Thin pole.
6 Street (abbr.)
7 Occupant.
8 Possess.
10 Cupola.
11 Clothing merchant.
15 Intensely bright.
17 Insect.
18 Injury (law).
20 Golf term.
21 Buffoon.
23 Chopping tool.
24 Thaw.
26 Force of troops.
28 Tap lightly.
29 Exclamation.
30 To disparage.
31 Part of the eye.
32 Paradise.
34 Japanese money (pl.).
36 Jewel.
38 Decays.
40 Auditory.
42 Raised platform.
44 Tender.
46 Defeat.
47 Mark of omission.
49 Hovel.
51 Half (prefix).
52 Between (Greek prefix).
53 Not at home.
55 Small rug.
58 Coal crib.
60 Mister (abbr.)
63 Behold.

Bulletin Patterns

Young Mode Has Contrast News

When you're young and vivacious and busy with work and fun and beaux and parties—that's when you like to wear dashingly "different" clothes! And that's why Pattern 4872 by Anne Adams is such a real find! First of all, it flaunts the full, gathered skirt that's a "must have" with the young set, and there's a narrow band to accent a slim waist. Then it has a trim little collar and a simple, front-buttoned bodice. And now, for that different touch, you may use stunning contrast for the bodice, the short or long sleeves and in a wide hemline band. If you prefer a simpler style, you may use all one fabric (see small view) and still have a very smart frock. Altogether, an indispensable style!

Pattern 4872 is available in junior miss sizes 11, 12, 13, 14, 15, 16, 17 and 18. Sizes 13 takes 2½ yards 35 inch fabric and 2⅛ yards contrast.

Send TWENTY CENTS (20c) in coins for this Anne Adams pattern. Write plainly size, name, address and style number.

Send your order to The Edmonton Bulletin, Pattern Department, 60 Front Street West, Toronto, Ont.

Please allow a week or ten days for delivery.

What To Do

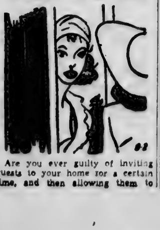

Are you ever guilty of inviting guests to your home for a certain time, and then allowing them to find you in a house dress with your home in utter confusion.

Many people do this, but the answer to the problem is this: If you can't have your house in order, don't invite people in. There isn't much excuse for a hostess who isn't dressed at the appointed time of a visit.

Naturally, there are times when an unexpected call may catch you in the middle of house cleaning and far from ready for visitors. In this instance you simply make your apologies, and if your visitor is smart she will leave immediately, and call at a more opportune time. No one will criticize you for being unprepared when you don't expect callers; it is only when you have invited some one and failed to be ready for them that you are wrong.

SELLS DOUGHNUT "HOLES"

A thriving business selling doughnut "holes" is that of H. L. Hager, Oakland, Calif., who fries the centres cut out of the doughnuts made in his shop. These he coats with various nuts or flavoring and sells by the dozen.

GEM
TODAY PAT O'BRIEN in 'Submarine Zone' —and— "The Old Swimmin' Hole"

The New DREAMLAND
COMING WEDNESDAY
JOEL McCREA · ELLEN DREW
REACHING FOR THE SUN
ADDED FEATURE
A GIRL A GUY and A GOB
with GEORGE MURPHY LUCILLE BALL
LAST TIMES TODAY
"VIRGINIA" in Color
Also—'Forced Landing'

Up to 2 p.m. 25c plus taxes
CAPITOL
A FAMOUS PLAYERS THEATRE
Wednesday! Smash coming!
IDA LUPINO
JOHN GARFIELD
in their biggest Warner Bros. hit by far!
OUT OF THE FOG
THOMAS MITCHELL · EDDIE ALBERT
GEO. TOBIAS
LAST TIMES TODAY
THE LATEST THRILLING MELODRAMA SENSATION
'ALOMA of the SOUTH SEAS'

STRAND
TODAY —— MONDAY
HELD OVER 'TIL THURSDAY
THE BEST ANSWER OF THIS OR ANY YEAR! "WHERE'S FUN?"
SHE KNEW ALL THE ANSWERS
JOAN BENNETT · FRANCHOT TONE
JOHN HUBBARD · EVE ARDEN · WM. TRACY
ADDED EXTRAS
"EMPIRE IN EXILE" Dutch East Indies Prepare
"THOSE WERE THE GOOD OLD DAYS"—(Musical)
"QUIZ NOVELTY"
"LATEST FOX NEWS"

THE LAFF BLITZ IS HERE!
"ROAD SHOW"
With ADOLPH MENJOU - CAROLE LANDIS
— ALSO —
"CAPTAIN CAUTION"
With BRUCE CABOT - LOIS PLATT - LEO CARRILLO
TODAY 200 Balcony SEATS 20c
Princess

Bringing Back the Big Ones!
Gracie Fields and George Formby
IN HER FINEST PERFORMANCE TO DATE:
"SHIPYARD SALLY"
IN HIS FINEST PERFORMANCE TO DATE:
"IT'S IN THE AIR"
STARTING EMPRESS WEDNESDAY
"BLONDIE IN SOCIETY" — TODAY — "OFFICER AND THE LADY"

RIALTO
Air Conditioned for Your Comfort
3 Days Starting Wednesday
Double Feature Program
THE BRIDE SAW RED!
...When blonde belles started ringing...he started singing—the blues...because everything looked black!
Rudy VALLEE and Helen PARRISH
in Too Many BLONDES
LON CHANEY, Jr. · EDDIE QUILLAN
JEROME COWAN · IRIS ADRIAN
JEANNE KELLY · SHEMP HOWARD
Directed by THORNTON FREELAND
Associate Producer JOSEPH G. SANFORD
A UNIVERSAL PICTURE
HIT No. 2
IT'S FUNNY AND FAST... AND WHATTA MERRY CAST!
Here's that baby grand with her band of filmdom's foremost funsters!
BACHELOR DADDY
with Edward Everett HORTON
Donald WOODS
Raymond WALBURN
Franklin PANGBORN
Jed PROUTY
Evelyn ANKERS
Kathryn ADAMS
and BABY SANDY
LAST TIMES TODAY
Gene Autry in "SUNSET IN WYOMING"—Also
Richard Arlen in "RAIDERS OF THE DESERT"
ADDED—"UNIVERSAL NEWS"

VARSCONA
PHONE 33222
Now Thru Friday
2 BIG HITS
A DIFFERENT Mystery that Will Keep you Spellbound
"They Came By Night"
Starring Will Fyffe
— ALSO —
A Great Laugh Hit Loaded with Catchy Tunes
'Sing, Dance, Plenty Hot'
With an All-Star Cast
FIRST SHOWING IN EDMONTON

ROXY
PHONE 82175
LAST TIMES TODAY
"MARK OF ZORO"
Also—"TWO BRIGHT BOYS"
TOMORROW
JAMES STEWART in
"No Time for Comedy"
Also—"House of Seven Gables"

AVENUE
PHONE 83232
LAST TIMES TODAY
BING CROSBY in
"Road to Zanzibar"
Also—"Men Against the Sky"
TOMORROW
"HIRED WIFE"
"MISSING EVIDENCE"

TONIGHT The GARNEAU Theatre and WEDNESDAY
2 THRILLING ACTION-PACKED SHOWS
"MADEMOISELLE DOCTEUR"
ADDED ATTRACTION
"FLIGHT at MIDNIGHT"

Edmonton Bulletin
Alberta's Oldest Newspaper

CHARLES E. CAMPBELL, Owner and Publisher.
JOHN HOWEY, Editor.
HAROLD L. WEIR, Associate Editor.
H. R. HAMMOND, Managing Editor.
ROBERT J. ROBB, Business Manager.
THOMAS N. DWAN, Advertising Manager.
HOWARD L. WATSON, Circulation Manager.

Subscription price: Daily by carrier, 20 cents per week. Daily by mail in Canada: one year, $6.00; 6 months, $3.50; 3 months, $2.00. Saturday only by mail in Canada, $2.50 per year. Daily by air mail in North West Territories including Goldfields, Saskatchewan: $9.00 per year. Daily by mail in United States: one year, $9.00.

Announcements

Engagements 2

Mrs. James McCaig announces the engagement of her daughter, Helen Elizabeth, to William Alan, son of Mrs. William Short and the late Mr. William Short, K.C., of Edmonton. The marriage will take place Thursday, Sept. 4th.

Mrs. Wm. Mayson wishes to announce the engagement of her eldest daughter, Jean McClellan Mayson, to Mr. Jack Stanley Dipple, second son of Mr. and Mrs. T. Dipple, also of Edmonton. The marriage to take place September 15th.

Mr. and Mrs. G. D. Taylor of Duffield, Alberta, wish to announce the engagement of their only daughter, Cathleen Winfield, to AC. 1, Robert Omer Hill of Halifax, son of Mr. and Mrs. R. P. Hill of Davidson, Sask. The wedding will take place in Halifax September 13.

Marriages 3

BEECROFT—ROSS

Mr. and Mrs. Alex. Ross announce the marriage of their eldest daughter Kathlyn Yvonne, to Mr. Kenneth Beecroft, son of Mrs. L. G. Beecroft. The marriage took place on Saturday, August 30th, in St. Stephen's Anglican church. Archdeacon Tackaberry officiated.

Mr. and Mrs. F. P. Moher announce the marriage of their daughter, Geraldine Mary, to Joseph Nowoski, son of the late Mr. and Mrs. Albert Nowoski, of Stephens, Minnesota. The wedding took place Saturday, August 30th, at St. Anthony's Pro-Cathedral, Rev. Father Francis Elkin officiated.

WATSON—JOHNSON

Mr. and Mrs. J. B. Johnson of Winnipeg announce the marriage of their daughter Alice Marion of Edmonton to Mr. Alexander Norman Watson of Edson, son of the late Mr. and Mrs. Watson. The marriage took place on Saturday evening, August 30th in St. Stephen's church. Archdeacon S. F. Tackaberry officiated.

ROBERTSON—KENNEDY

Mr. and Mrs. Alex Kennedy of Edmonton announce the marriage of their only daughter Mary Louella, to Robert Robertson, son of Mr. and Mrs. Jack Robertson also of Edmonton. The marriage took place on Saturday evening August 30th in Beulah Tabernacle. Rev. Gordon A Smith officiated.

LEWIN—WATSON

Mr. and Mrs. John T. Watson of Edmonton announce the marriage of their daughter Muriel Jean to Reginald Walter Lewin, son of Mr. and Mrs. Reginald Lewin, also of this city. The marriage took place on Saturday evening August 30th in Strathcona Baptist church. Rev. M. S. Hirtle officiated.

WILLOUGHBY—COGSWELL

The marriage is announced of Jean Borden Cogswell, daughter of Mrs. E. B. Cogswell of Edmonton and the late Mr. Cogswell, to George Ralph Willoughby, son of Mr. Isaac Willoughby of Winnipeg and the late Mrs. Willoughby. The marriage took place on Monday, September 1st. Dr. Clyo Jackson and Rev. D. C. Ramsey officiated.

CONN—WILLIAMSON

The marriage is announced of Frances Lillian Williamson, daughter of Mr. and Mrs. W. J. Williamson of Edmonton, to William Gilmour Conn, son of Dr. and Mrs. L. C. Conn also of Edmonton. The marriage took place on Saturday afternoon, August 30th, in All Saints' Pro-Cathedral. Canon A. M. Trendall officiated.

MacDONALD—WILKS

Mr. and Mrs. James Wilks of Edmonton announce the marriage of their daughter Isabel Winnifred to Ordinary Seaman Robert Laird MacDonald, R.C.N.V.R., son of Mr. and Mrs. D. E. MacDonald, also of this city. The marriage took place on Saturday evening August 30th in the manse of Metropolitan United church. Rev. R. McElroy Thompson officiated.

MILLS—BRACKENBURY

Mr. and Mrs. J. W. Brackenbury of Edmonton announce the marriage of their daughter Vera, to George Edward Mills, son of Mrs. A. Mills of Edmonton and the late Mr. Mills. The marriage took place on Saturday evening August 30th in the manse of Delton Baptist church. Rev. S. A. Carlson officiated.

Deaths 4

MRS. ANNIE ONYSCHUK

On August 30th, Mrs. Annie Onyschuk, 10540 110 St., aged 45 years. She leaves her loving husband, Mr. Nick Onyschuk; three daughters and two sons, Mrs. Mary Korl, Edmonton, Mrs. Rosie Cooper, Edmonton, Miss Jennie Onyschuk at home, Anthony Onyschuk, William Onyschuk, Edmonton. Funeral services will be held Tuesday afternoon at 3:00 o'clock at Connelly and McKinley's funeral home. Rev. A. A. Kokolsky will officiate. Interment will take place in the Beechmount cemetery.
Connelly and McKinley Ltd.

ERNEST SAMUEL ECCLES

On August 31st, Ernest Samuel Eccles, 10129 108 Ave., aged 38 years. He leaves his loving wife; one daughter and one son, Marguerite Norah and Henry John; his father, Mr. S. J. Eccles, Edmonton; one brother, C. J. L. Eccles, Spruce Grove. Funeral services will be held Wednesday morning at 9:30 o'clock from Connelly and McKinley's funeral home to the Immaculate Conception church, where services will be held at 10:00 o'clock. Rev. J. R. Ketchen will officiate. Interment will take place in the family plot in the Edmonton Catholic cemetery. Prayers Tuesday evening 8:00 o'clock at the funeral home.
Connelly and McKinley Ltd.

RICHARD SPEAKMAN

On August 30th, Richard Speakman passed away at Bassano, Alta., aged 69 years. He leaves four daughters and one son, Mrs. Rene LeBlanc,

Deaths (Continued) 4

Canmore, Alta., Mrs. E. Cousins, Dundurn, Sask., Miss Mary Speakman and Miss Helen Speakman, both of Edmonton; Duncan Speakman, Vancouver. Funeral services will be held Thursday morning at 10:00 o'clock at St. Joseph's cathedral. Rev. J. R. Ketchen will officiate. Interment will take place in the family plot in the Edmonton Catholic cemetery. Prayers: Wednesday evening 8:00 o'clock at the funeral home.
Connelly and McKinley Ltd.

HARRY LUDLOW

On September 1st, Harry Ludlow, of Toronto, Ont., aged 61 years. Funeral services will be held Wednesday morning at 10.00 o'clock at St. Joseph's chapel. Rev. Father Pendergrast will officiate. Interment will take place in the Edmonton Catholic cemetery.
Connelly & McKinley, Ltd.

MRS. ZELDA RODNUSKY

On September 1st, Mrs. Zelda Rodnusky passed away at Lethbridge, Alta., aged 75 years. She leaves three sons and one daughter, Rodin Rodnusky, Samuel Rodnusky, David Rodnusky, Lethbridge; Sadie Rodnusky, Edmonton. Funeral services were held Monday afternoon at 1:30 o'clock from Connelly and McKinley's funeral home to the Jewish cemetery. Rabbi A. Poston officiated.
Connelly and McKinley Ltd.

CLEMENTS SCHAFERS

On August 30th, Clements Schafers, Volmer, Alta., aged 58 years. He leaves his loving wife, one brother, John Schafers, Morinville, Alta.; and three sisters in Germany. Funeral services were held Tuesday morning at 10:00 o'clock at the St. Albert church. Rev. A. Bideault, O.M.I., officiated. Interment took place in the St. Albert cemetery. Prayers were held Monday evening at the family residence.
Connelly and McKinley Ltd.

MRS. ANNIE LOW

On August 30th, Mrs. Annie Low of Clover Bar, Alberta, passed away at Luscar, Alta. She is survived by two daughters, Mrs. W. Talbot of Mountain Park, and Mrs. A. Mitchell of Luscar. Funeral services will be held on Wednesday afternoon at 4 o'clock at the Clover Bar United church. Rev. William J. Kidd will officiate, assisted by Rev. J. P. Berry, and interment will take place in the Clover Bar cemetery. Howard and McBride, Funeral Service.

YOUNG WHITTAKER

On August 30th, aged 85 years, Young Whittaker of Amber Valley, Alberta. He is survived by five sons, Joseph of Buffalo, N.Y., William of Berkley, Cal., John, Chester and Sinclair all of Edmonton; three daughters Rose and Mrs. E. DeGrew, both of Edmonton, and Mrs. Annie Berry of Texas. Funeral services were held on Tuesday afternoon at 2 o'clock at Howard and McBride's chapel. Mr. F. J. Kopcink officiated and interment took place in the Beechmount cemetery. Howard and McBride, Funeral Service.

CLIVE GERALD MACDOUGALL

On August 30th, aged 52 years, Clive Gerald MacDougall, of [illegible] St. He is survived by his loving wife, two sons, Lorne with the R.C.A.F. and Gordon of Edmonton; two daughters, Mrs. P. R. Wilson of Vancouver, and Mrs. J. E. Berry of Edmonton; his mother Mrs. A. MacDougall of Burtonsville, Alta.; four brothers, Billy, Leonard, Douglas and Stanley all of Burtonsville; four sisters, Mrs. Hector Campbell of Teulon, Man., Mrs. Jack Patrick of Lumby, B.C., Mrs. John MacKenzie and Miss Norah MacDougall of Burtonsville; three grandchildren, Gary and Janice Wilson and Phyllis Berry. Funeral services will be held on Wednesday afternoon at 3:30 o'clock at Howard and McBride's chapel. Rev. D. C. Ramsey will officiate and interment will take place in the Edmonton cemetery. Howard and McBride, Funeral Service.

JEAN STEVENS

On August 29th, Jean Stevens, of Suite Q, Annamoe Apartments. She is survived by two brothers, Paul Thompson of Yakima, Wash., and George Roy Stevens, of Cape Town, South Africa; and one sister, Mrs. E. E. Mahaffy of Los Angeles, Ca. Funeral services were held on Tuesday afternoon at 3:30 o'clock at Howard and McBride's chapel. Rev. Daniel Young officiated and interment took place in the Edmonton cemetery. Howard and McBride, Funeral Service.

CHARLES THOMAS CHRISTMAS

On August 31st aged [illegible] years, Charles Thomas Christmas, of [illegible] 112th St. He is survived by his wife, three sons, Harry of Vancouver, George of Edmonton and Bill of Calgary; one sister, Mrs. B. Maartman of Vancouver; his mother Mrs. Thomas Christmas of Vancouver; one brother, Clifford of England and one grandson, Lawrence of Edmonton. Funeral services will be held on Wednesday afternoon at 2 o'clock at Howard and McBride's chapel. Dr. F. S. McCall will officiate and interment will take place in the Edmonton cemetery. Howard and McBride, Funeral Service.

MRS. MARY ZIMON

On August 31st, aged 40 years, Mrs. Mary Zimon, beloved wife of Mr. Fred Zimon, Sub-P.O. No. 18 Edmonton, passed away in a local hospital. She is survived by her husband, three daughters and two sons, Jennie, Phyllis, Amelia, Joseph and Victor. Funeral services will be held Wednesday morning at 10:00 o'clock at the Holy Rosary church. Rev. M. P. Rosieck will officiate. Interment will take place in the Edmonton Catholic cemetery. Foster & McGarvey, Ltd., funeral directors.

HARVEY DAVID FRIESEN

On September 1st, aged 16 years, Harvey David Friesen, son of Mr. and Mrs. David Friesen, 10330 79A street, passed away in a local hospital. He is survived by his parents, three sisters and one brother, Marjorie, Violet, Evelyn and Allan. Funeral services will be held Wednesday afternoon at 2:00 o'clock, at Foster & McGarvey's chapel. Rev. W. R. Abel will officiate. Interment will take place in the Beechmount cemetery. Foster & McGarvey, Ltd., funeral directors.

MRS. ABBIE GREENE

On Sunday, August 31st, Mrs. Abbie Greene, 11245 94 street, passed away in the city. She leaves to mourn her loss besides her loving husband, her mother, Mrs. Edith Moffitt, Edmonton; one sister, Mrs. L. Jones, Saskatoon. Funeral services will be held Wednesday, September 3rd at 3:30 o'clock from the Salvation Army Citadel on 102nd street. Major H. Nyerod will officiate. Interment will take place in the Beechmount cemetery. Andrews' Funeral Chapel, funeral directors.

MRS. JUSTINE JANTZ

Mrs. Justine Jantz, R.R.1, South Edmonton, passed away in the city Saturday, August 30th, aged 72 years. She is survived by her husband, two sons, Justave and Fred both of Ellerslie; one daughter, Mrs. Ted Lentz of Spruce Grove; one brother, Gus Henschell, Ellerslie; also 15 grandchildren. Funeral services will be held Wednesday, September 3rd, at 3:00 o'clock at the Ellerslie Lutheran church. Rev. G. Graauck will officiate. Interment will take place in the Rosedale cemetery. Hainstock and Son, Directors of Service.

LET Bulletin Want Ads do your renting. Rooms, suites and houses are rented quickly through result-producing Bulletin Want Ads.

RADIO GUIDE

NBC, 850—CBS, 1160—CFRN, 1260—CJCA, 930—CKUA, 580

NBC — TUESDAY, SEPT. 2 — P.M.

6.00—Pepper Parade
6.30—Hap Hazard
7.00—Date With Judy
7.30—College Humor
8.00—Pleasure Time
8.15—Newscast
8.30—Johnny Presents
9.00—Thin Man
9.30—Battle of Sexes
10.00—H. V. Kaltenborn
10.15—T. Ebner Orch.
10.20—Newscast
10.35—Shrednik Music
11.00—Post News
11.15—Music You Want
11.45—Melodies
Midnight
12.00—Night Serenade
12.30—Marshall Orch.

NBC — WEDNESDAY, SEPT. 3 — P.M.

6.00—Pleasure Time
6.15—Denver Tonight
6.30—Denver Univ.
6.45—Concert Favorites
7.00—Kyser Kollege
8.00—Sunshine Boys
8.15—Newscast
8.30—Plantation Party
9.00—Baseball Quiz
9.30—Mr. D. A.
10.00—Newscast
10.15—Broadmoor Orch.
10.45—Don Pedro Orch.
11.00—Post News
11.15—Music You Want
11.45—Midnight Melodies
Midnight
12.00—Night Serenade
12.30—Marshall Orch.

CBS — TUESDAY, SEPT. 2 — P.M.

6.00—Hail Proudly
6.30—Nation Report
7.00—Miller Orch.
7.15—News of World
7.30—Juan Arvizer
7.45—World News
8.00—Amos & Andy
8.15—Lanny Ross
8.30—Missing Heirs
9.00—We, the People
9.30—Bob Crosby Orch.
9.45—Hearth Home
10.00—Music Masters
10.30—World News
10.45—Tanner Orch.
11.00—Bob Crosby Orch.
11.30—Nagel Orch.
Midnight
12.00—Stevens & Carter
12.30—Strand Orch.
12.55—News

CBS — WEDNESDAY, SEPT. 3 — P.M.

6.00—Defence
7.00—Miller Orch.
7.15—World News
7.30—Juan Arvizu
7.45—World News
8.00—Amos & Andy
8.15—Lanny Ross
8.30—Dr. Christian
8.55—Bob Trout
9.00—Grand Central
9.30—Brown Orch.
10.00—Music Masters
10.30—World News
10.45—Interlude
11.00—Nagel Orch.
11.15—Bob Crosby Orch.
11.30—Tanner Orch.
Midnight
12.00—Gaylord Carter
12.30—Strand Orch.
12.55—News

CFRN — TUESDAY, SEPT. 2 — P.M.

12.00—Closing Mkts.
12.15—Sport Folio
12.25—Noon Show
12.45—News & Weather
1.00—Lunch Music
1.15—Club Matinee
1.45—A Fact a Minute
2.00—Camrose Mailbag
2.30—Western Five
2.45—Us on a Bus
3.00—Barrhead Club
3.30—Popular Songs
3.45—BBC News
4.00—Off the Record
4.30—The Nazi Mind
4.45—Recital Series
5.00—Drama
5.30—Rendezvous
6.00—Dinner Music
6.30—Treasure Chest
6.45—Farm Front
7.00—Rhythm
7.25—U.F.C. Talk
7.45—Don Turner Orch.
8.00—National News
8.15—Britain Speaks
8.30—Joint Recital
9.00—Theatre Time
9.30—Romance
9.45—News & Weather
10.00—Vesperale
10.30—Barn Boys
11.00—CBC News
11.15—To be Announced
11.30—Sky Chapel

CFRN — WEDNESDAY, SEPT. 3 — A.M.

6.30—Farmer's News
6.45—Farm Service
7.00—Home Harmonies
7.15—Morning Pick-Up
7.45—Opening Mkts.
7.50—Bits from Bands
8.00—News & Weather
8.15—Thrift Corner
8.30—Half and Half
9.00—BBC News
9.15—Parents' Forum
9.30—Sing-Song Time

CFRN — Continued

9.45—CBC News
10.00—Castles in the Air
10.30—Frontiers
10.45—Songs for You
11.00—Concert Master
11.30—News
11.45—S.A. Interlude
P.M.
12.00—Closing Mkts.
12.15—Sport Folio
12.25—Noon Show
12.45—News & Weather
1.00—Luncheon Music
1.15—Club Matinee
1.45—Stones Cry Out
2.00—Camrose Mailbag
2.30—Fiedler Conducts
2.45—Roundup
3.00—Barrhead Club
3.30—Lowry Kohler
3.45—BBC News
4.00—Off the Record
4.30—Looking at 'Selves
4.45—Recital Series
5.00—Dance Orch.
5.15—Sweetland Songs
5.30—Troop Greetings
5.55—Wilson Woodside
6.00—Dinner Music
6.15—Min. Masterpiece
6.45—Farm Front
7.00—Musical Round-Up
7.30—Fly for Freedom
8.00—CBC Nat. News
8.15—Fine Music
8.30—Dances of Nation
9.00—Guest Nite
9.30—England Songs
9.45—News & Weather
10.00—Music from Pacific
10.30—Let's Dance
11.00—CBC News
11.15—Science Excursion
11.30—Midnite Matinee

CJCA — TUESDAY, SEPT. 2 — P.M.

12.00—Against Storm
12.15—Ma Perkins
12.30—Guiding Light
12.45—Road of Life
1.00—News
1.15—Sportcycle
1.30—Shall We Waltz?
2.00—Talk
2.15—Wishart Campbell
2.30—Smilin' Jack
2.45—John Harcourt
3.15—Bob Hannon
3.45—News
4.00—Salon Group
4.30—Farmer
5.15—Melody Time
5.30—Hits and Encores
5.55—Wilson Woodside
6.00—CBC Broadcast
7.00—Treasure Trail
7.30—Don Turner
7.45—Imagine That
8.00—News
8.30—Amos and Andy
8.45—Serenade
9.15—Little Show
9.30—True or False
10.00—Dance Band
10.30—BBC News
11.00—CBC News
11.30—Dance Orch.

CJCA — WEDNESDAY, SEPT. 3 — A.M.

6.00—Good Morning
6.15—Sunrise salute
6.30—Morning Varieties
6.45—Eveready Time
7.15—Wildwood Church
7.30—Woman in White
7.45—Prescott Presents
8.00—Morning Music
8.15—News
8.30—Big Sister
8.45—Dr. Susan
9.00—News

CJCA — Continued

9.15—Voice of Memory
9.30—Club Calendar
9.45—To be Announced
10.00—Songs
10.30—Morning Neighbor
11.00—Mary Marlin
11.15—Pepper Young
11.30—Sweeethearts
11.45—Closing Grain
P.M.
12.00—Against Storm
12.15—Ma Perkins
12.30—Guiding Light
12.45—Road of Life
1.00—News
1.15—Sportcycle
1.30—Shall We Waltz?
2.00—Talk
2.15—Wishart Campbell
2.30—Stars of Week
2.45—John Harcourt
3.15—Mirror for Women
3.30—Reminiscing
3.45—BBC News
4.00—Salon Music
4.30—Farmer
5.15—Melody Time
5.30—Hits and Encores
5.55—Wilson Woodside
6.00—Canada's Answer
6.30—From Vancouver
7.00—String Serenade
7.30—The Shadow
8.00—News
8.15—Britain Speaks
8.30—Jack Toulson
8.45—Strange As Seems
9.00—Big Town
9.30—Family Man
10.00—Dance Time
10.30—BBC News
11.00—CBC News
11.15—Cavaliers
11.30—Dance Orch.

Cards of Thanks 6

As a service to readers the Edmonton Bulletin has prepared a booklet of correct wordings for "Cards of Thanks." It is free upon request. Call, write or phone.

In Memoriam 7

To assist readers in preparing "In Memoriam" notices, the Edmonton Bulletin has prepared a booklet of some very appropriate verses. It is free upon request. Call, write or phone for a copy.

Florists 8

WALTER RAMSAY LTD.
FUNERAL Wreaths and Sprays at popular prices. Ph. 23488. Birks Bldg.

PIKE & CO.
FLORAL designs, fresh cut flowers. 10049 Jasper. Ph. 22766. Eve. 25496.

TYLER'S GREENHOUSES
FLORAL designs, cut flowers and potted plants. 8624 112 Ave. Ph. 71914.

LIST your suite in Bulletin Want Ads. Hundreds are eagerly scanning these columns daily for attractive living quarters.

Amusements, Coming Events 11

TUESDAY

B. I. C. A.
(INCORPORATED)
NOVELTY WHIST
IMPERIAL HALL
10021 102nd Ave.
8.30 p.m. Every Tuesday
CASH VOUCHERS EVERY HAND
"GRAND MONTHLY AGGREGATE"

Lost and Found 12

FOUND—Pair child's glasses, steel rims, [illegible] case, northwest entrance High Level. May have same by paying for ad. Apply Bulletin Office.

FOUND—Ladies' wrist watch, Aug. 8, near Alberta Hotel. Owner please pay ad. 9940 102A Ave.

LOST—[illegible]

THE [illegible] the [illegible] street cars on:
SATURDAY, AUGUST 30TH
[illegible] gloves, lady's kid gloves [illegible]
SUNDAY, AUGUST 31ST
Lady's sweater [illegible] jacket [illegible] neck-lace, lady's cloth gloves, Bible.
MONDAY, SEPT. 1ST
Lady's [illegible] gloves, can coffee [illegible] Ph. [illegible]

Personal 13

A. FRATKIN, teacher of Violin and Guitar, will accept a limited number of pupils. Ph. 82574.

RHEUMATISM Sufferers! Try metal [illegible] 10020 92 St.

[illegible] PERFL[illegible] permanently [illegible] Canadian Chemistry Co., W[illegible]

A.T.C.M. teacher piano, theory, vocal. Ph. [illegible]

SPECIAL—Rolls of films developed and printed 25c. Puritan Photo Studios, 10066 97 St., Edmonton. Ph. [illegible]

WE sharpen lawn mowers right. Ph. Martin 22928. 10014 105 St.

GET acquainted club! Introductions made [illegible] All ages. Many wealthy. Simpson, Box 1251, Denver, Colo.

LONELY—Canadian friendships. Hundreds of members [illegible] Particulars [illegible] ladies free. Western Social Club, Box 21, Edmonton, Alta.

COURTNEY Dental Laboratory, 3 Bradburn-Thompson Blk. Opp. Metropolitan Store.

BURTON Dental Laboratories, 10126 101 St. Upstairs. Ph. 23235.

BIBLES in many languages, mottoes, children's books, devotional books, plaques, missionaries, biographies. Bible House, 9989 Jasper Ave.

DEBTS MAKE YOU WORRY?
FREE yourself from worry. No need to borrow money. Particulars free. Write Credit Protectors, Kresge Bldg.

FOR good watch repairing. Watches cleaned $1.00. A. Ewan, 10746 Jasper. Ph. 25628.

BED BUGS
AND all insects exterminated. Reese Products Co., 9916 102 Ave. Government license. Established 1907. Furniture vault. Ph. 25966.

FUMIGATION—Bedbugs, roaches, furniture chamber. Birch Chemical Co., 10540 101 St. Ph. 32211.

Travel 14

LEAVING for Vancouver, Wednesday a.m. Room for three. Ph. 26999.

TO place a Bulletin Want Ad just telephone 26121. Courteous efficient service is assured. Bulletin Want Ad girls are trained to help you in the wording of your advertisement in order that the best possible results will be obtained.

Employment

Help Wanted Female 15

NOTICE

THE advertisements below are subject to the following conditions provided for by Order-in-Council:

"Applications will not be considered from persons in the employment of any firm, corporation or other employer engaged in the production of munitions, war equipment, or supplies for the armed forces unless such employee is not actually employed in his usual trade or occupation."

EXPERIENCED laundry press operator. Apply University hospital.

SELL "Plato" metal polish direct to houses. No other polish like it, everybody buys. 9963 Jasper Ave.

STENOGRAPHER required for ex-servicemen's organization. Applicants must be daughters of ex-servicemen; give references, age and salary required. Box 57, Bulletin.

WANTED immediately, woman for general housework. Apply 7307 87 St.

GIRL wanted for general housework; sleep out. 10135 107 St.

WANTED at once woman cook for hotel; must be experienced; state where you have worked and references in first letter. Wages $30 per month, room and board. Windsor Hotel, Kerrobert, Sask.

WANTED—Respectable housekeeper, farm home, $15 month; power washer; by Sept. 10. For particulars, Box 55, Bulletin.

WANTED middle-aged woman for morning work. $10 month. Mrs. Gough, Victoria Apts. Suite 1. Ph. 27716.

HOUSEKEEPER for bachelor on farm; good wages; permanent if satisfactory; one or two adults. Box 235, Ponoka, Alta.

GIRL for farm home, close to city; English speaking; must be able to cook; no outside work; $20 month; steady. Box 52, Bulletin.

HOUSEKEEPER wanted for farm, $15 per month. Write Box 184, Camrose, Alta.

HOUSEKEEPER for farm home, $20 month, steady job. Child no objection. Czechoslovak, Ukrainian preferred. Box 532, Natal, B.C.

SCOTCH bachelor farmer wants housekeeper through winter if satisfied. $15 a month. Milk two cows. J. Beaton, Box 228, Delia, Alta.

COUNTRY home offered to Grade VIII or IX girl in return for driving beginner to school. Ph. R 3013 or write Mrs. Paul Long, Lacombe, Alta.

WANTED—Woman to work, between forty and fifty; good living; non-smoker. 10353 95 St.

LADY over 30, sell direct, exclusive line of foundation garments and surgical belts. Free training given. Box 36, Bulletin.

WANTED—Young woman between 22 and 30, must have smart appearance and be able to meet the public, good education, preferably someone who has had experience canvassing for advertising, printing or subscriptions. Permanent position with salary. Apply giving full details to Box 81, Bulletin.

Help Wanted Male 16

NOTICE

THE advertisements below are subject to the following conditions provided for by Order-in-Council:

"Applications will not be considered from persons in the employment of any firm, corporation or other employer engaged in the production of munitions, war equipment, or supplies for the armed forces unless such employee is not actually employed in his usual trade or occupation."

MARRIED couple wanted for dairy farm, separate house. Good wages. Ph. 71976 for interview.

YOUNG man for car washing, general service station work, immediately. Apply Jensen's Tire and Service Station, 10164 98 St.

Help Wanted Male 16 (Continued)

CHARTERED Accountant 35-40 with view to salaried partnership by well established firm. State age, racial origin, married or single, present salary, complete educational and professional record including present connection, references and any other relevant particulars. Replies confidential. Box 71 Bulletin.

EXPERIENCED couple or single man; good milkers; capable of taking full charge; steady employment. Box 88, Millet.

WANTED—Miners; four feet seam; dry; machine-mined; union rates. East Carbon Coal Co., Carbon, Alta.

WANTED—Shotfirers for Drumheller mine. Apply P.O. Box 146, or Ph. 601, Rosedale, Alta.

EXPERIENCED young man for steam pressing. Steady job. Apply immediately. Lazars Modern Cleaners, North Battleford, Sask.

CHRISTIAN man for general farm work, going wages. S.D.A. preferred. Apply S. Smith, Inland, Alta.

MUNICIPAL DOCTOR WANTED: Applications are asked for the position of Municipal Doctor for R.M. Emerald, No. 277, with location at Wishart near centre of R.M. Salary $4,500 per annum. Doctor's residence to be purchased by incoming doctor from out-going doctor. Price $1,700. Tenure of house guaranteed by agreement with next incoming doctor. Applications with qualifications and reference to be in the hands of Secretary, Jas. Meakes, Lestock, Sask., not later than September 8, 1941.

Applications for the position of Secretary Treasurer of the Edmonton Hospital Board and Office Manager of the Royal Alexandra and Isolation Hospitals, duties to commence November 1st, 1941, will be received up to and including the 15th day of September, 1941. Give age, experience, references and salary expected. Address all applications, marked on the outside of the envelope, "Application for Secretary Treasurer Edmonton Hospital Board" to Mr. G. A. Campbell, Chairman Edmonton Hospital Board, 10018 83rd avenue, Edmonton, Alberta.

Salesmen and Agents 16A

LATEST in health cookware. Super Health Victory equipment. Room 2, McLeod Building, Edmonton.

SUBSCRIPTION agents 100% commission. Apply: Circulation Department, Farm and Ranch Review, Calgary, Alberta.

Help Wanted Male Inst 16B

NATIONAL BARBER SCHOOL
NEW classes now commencing. Write for further particulars. 10012 102 Ave.

MEN and WOMEN
OXY-ACETYLENE and Aircraft Welders urgently needed by Canadian manufacturers for war production. Enroll now! C.V.T.C. Schools, Ltd., 12320 102 Ave., Edmonton. Ph. 81161.

WELD-RITE WELDING SCHOOL
DUE to Canada's War Effort, there is a growing demand for competent metal workers in Canada today. Fred Sawchuk of Medico Welders has opened a fully equipped welding school at the corner of 101 St. and Kingsway Ave. Applicants should get in touch with him there or telephone 23079.

New Address
Moler Barber Schools Ltd.
10308 101 St. Ph. 24734

Teachers Wanted 18

UNEMPLOYED teachers, not necessarily fully qualified. Permanent. Box 64, Bulletin.

Teachers Wanted 18 (Continued)

TEACHER wanted to teach grades seven to eleven inclusive; salary $1,000. English speaking community. Two room village school. Cereal School Board, Cereal, Alberta.

TEACHER wanted for David Thompson School No. 4436, lady preferred; salary usually $700. Duties begin Sept. 17. State age, experience. Apply Mrs. Margaret Seaton, Sec.-Treas., Fairview, Alta.

TEACHER for Junior room of two-roomed school. Three teachers for rural schools. Three teachers for bi-lingual rural schools. Salary as per schedule of the Sturgeon School Division. Enclose references and reports. Personal application invited. Apply to R. J. Scott, Superintendent Sturgeon School Division No. 24, 37 Gariepy Blk, Edmonton.

Sits. Wanted Female 19

GIRL, 15, will mind children evenings; West End. 10828A 124 St.

EXPERIENCED woman wants work cooking in camp, or harvest. Box 69, Bulletin.

HIGH school girl desires room and board in return for service; experienced; remuneration; West End. Box 68, Bulletin.

WOMAN would like two or three days work a week. Ph. 72460.

AMERICAN—Wants practical nursing or housework, 7 to 11 a.m. Box 61, Bulletin.

RELIABLE girl wants work minding children, evenings. Ph. 24039.

MASSAGE—For nervousness, rheumatism, tired feeling, insomnia, reduces. Ph. 26343.

WIDOW, daughter 16, would like work caring for block—for room, small remuneration; or hotel work. Box 45, Bulletin.

GIRL, 18, wants day work; reliable. Ph. 24497.

EXPERIENCED woman wants housework. 10250 98 St. Rm. 35.

PERMANENT clerical or typing position. One year's experience. Reliable. Ph. 72927.

Sits. Wanted Male 20

RADIO technician with equipment wants work. Box 60, Bulletin.

PAINTING, decorating, paperhanging; roofs repaired; reasonable. Ph. 25435.

STEAM engineer with 100 h.p. Alberta certificate, wants job anywhere. Apply Box 67, Bulletin.

BOOKKEEPER, clerk, desires position, accustomed to phone and correspondence. Box 63, Bulletin.

UPHOLSTERED furniture re-covered, rebuilt by expert. Odd jobs. Ph. 31028.

WORK wanted as caretaker, watchman or clerk. Capable of doing building repairs. Particulars P. O. Box 381, Lacombe, Alta.

MAN, experienced in asbestos and cork refrigeration, wants work. Box 53, Bulletin.

GENTLEMAN wants work, warehouse, janitor, military exempt. Ph. 25032.

CAMP cook, 18 years' experience wants work. Box 43, Bulletin.

DEPENDABLE man with new ton truck, desires delivery job for reliable firm; city, country; references. Box 48, Bulletin.

MARRIED man, 27, ambitious, military exempt; experienced in fowl, some welding, clerking; outside work preferred. Box 49, Bulletin.

EXPERIENCED janitor desires work, non-drinker. Will consider small block in exchange for rooms. Box 44, Bulletin.

CARPENTER work, basements or anything; very reasonable. Apply 9821 147 St.

WANTED—By aged man carpenter work, repair or new; all work neatly done; prices very reasonable. 11914 65 St.

CANADIAN, 46, married, wants job—bread, milk wagon, barn man, night watchman, warehouse; good references. Box 40, Bulletin.

EXPERIENCED, painting, paperhanging, carpenter work; reasonable cost. Apply 10313 95 St.

SOLDER everything; cement everything. Can come to your home in city. Work done reasonable. Write John Strand, 10268 97 St., Edmonton.

BUSINESS and professional houses are kindly requested to get in touch with the Canadian Legion Edmonton Branch No. 1, when requiring the services of a man to fill a vacancy. Appointments can be made at the shortest notice. When you are requiring a man to fill a position, please call the Memorial Hall, Ph. 25231 between 8:30 a.m. and 5:30 p.m.; Ph. 24048 from 6:00 p.m. to 11:00 p.m.

Be The Bulletin's Guest
At Edmonton's New, Modern
Capitol Theatre
"Edmonton's Home of Super Pictures"
Place your situations wanted ads in the Bulletin and receive a guest ticket to the Capitol theatre; good afternoons or evenings excepting Saturdays and holidays.
NOW PLAYING
The Picture of a Thousand Thrills
"Aloma of the South Seas"
In Technicolor With
DOROTHY LAMOUR And JON HALL
— PLUS —
NEWS — — NOVELTY — — CARTOON

Directory

Professional Services 21

PHYSICIANS AND SURGEONS

ALLIN, E. S., M.D., F.R.C.S., ENG. General Surgeon, Diseases of Women. 203-4 McLeod Bldg. Ph. 26333-31707.

BOULANGER, Dr., physician & surgeon. Office Boulanger Bldg. Ph. 22009.

GILLESPIE, Dr. Fulton, surgery, rectal diseases. 348 Birks Bldg. Ph. 22767-34055.

RICH, Dr. C. B., F.R.C.P. (Physician). 213 Tegler Bldg. Phs. 23243-32228.

MACBETH, A. W., M.D., F.R.S.C.E. Surgeon, diseases of women. 723 Tegler Bldg. Ph. 26311; res. 82068.

Professional Services 21 (Continued)

PHYSICIANS AND SURGEONS

ORR, Dr. Harold. Diseases of the skin. 329 Tegler Bldg. Ph. 24589-32325.

DR. W. MORRISH, practice limited to X-ray Diagnosis and Treatment, Genito Urinary and Skin Diseases. 304 McLeod Bldg. Ph. 24511.

DR. E. BOISSONNEAULT, Physician, Surgeon and Maternity. 247 Birks Bldg. Ph. 21612.

EYE, EAR, NOSE AND THROAT

DR. G. F. CHAPPELLE
"Spectacle examinations also."
215 Empire Blk. Ph. 26849. Res. 81228.

DENTISTS

COLMAN, DR. F. S., Dentist. 600A Tegler Bldg. Ph. 26624.

DEEGAN, DR. A. A., Dental Surgeon. 208 Tegler Bldg. Ph. 21662.

LOWTHER, Dr. John S., Dentist Office. 702 Tegler Building. Ph. 21985.

MacLAURIN, Dr. L. D., dental surgeon. 603 Tegler Bldg. Ph. 26448. Res. 32633.

BARRISTERS AND SOLICITORS

GERALD O'CONNOR, K.C. 1 National Trust Bldg. Ph. 25141.

RICHARDS, R. P., Barrister, Solicitor. 741 Tegler Bldg. Ph. 21243.

OPTOMETRISTS & OPTICIANS

IRVING KLINE
DAVID S. KLINE
Registered optometrists. "Where poor eyes and good glasses meet." 10117 Jasper. Ph. 23583.

Business Services 22

PHOTO ENGRAVING

EDMONTON Engravers, Artists, Designers, Photo Engravers. Williamson Bldg., Edmonton. Ph. 22589.

PHOTOGRAPHERS

GOERTZ STUDIOS
Portraits, Com'l photos. 10225 Jasper.

PRINTING

BULLETIN PRINTERS
9616 101A Ave. Ph. 26454.

RUBBER STAMPS AND SEALS

Edmonton Rubber Stamp Co., Ltd. 10037 101A Ave. Ph. 26927.

SCHOOLS AND COLLEGES

LEARN designing, dressmaking. Academy of Useful Arts. 9971A Jasper. Ph. 24668.

Educational Services 23

DANCING TEACHERS

JUNEAU SCHOOL OF DANCING
Specialists in Ballroom, Tap, Acrobatic and Ballet dancing. 9610 Jasper. Ph. 24588.

Services for Women 24

BEAUTY PARLORS

HOLLYWOOD permanents, $2.25 and $1.50. Scona Beauty Parlor, N. O. Christenson, Mgr.

FURRIERS

FURS repaired, restyled, relined. A. Andresen, 10181 100A St. Ph. 28321.

Household Services 26

AUCTIONEERS

MUNTON, C., The Market Auctioneer. Ph. 25534. 10224 99 St., opp. Civic Blk.

WINDOW CLEANERS

DORY'S WINDOW CLEANERS
10017 105 St. Ph. 24484.

Repairs 27

CLOCKS AND WATCHES

ALARM clocks repaired, 50c. Watches, $1.00. Schrag, 8 Benson Block, Next Rialto (upstairs).

MISCELLANEOUS

TENNIS racquets repaired and restrung. Cottle, rear 10122 100A St. Ph. 27052.

J. A. LEONARDS, 9823 Jasper Ave. Ph. 24721. Saws retoothed, brazed, hammered, gummed. Lawn mowers sharpened.

MISCELLANEOUS

LIBERTY MACHINE WORKS
Sam Nichols, Mgr.
Machine work, welding of all kinds, engine rebuilding and gear cutting. 10247 103 St. Ph. 32048.

RADIO

ALL makes of radios and appliances repaired; estimates given. General Electric Headquarters, Adams Radio, 10418 Jasper. Ph. 21744.

LET us make your old radio work like new; reasonable rates. Ph. 82149.

REPUTABLE Edmonton coal and wood dealers list their specials under heading (30A).

Home Building and Renovating 28

CONTRACTORS

BUILDINGS raised; basement, concrete and brick work; estimates free. Ph. 73030.

RAE, R. H., Home building and general contracting. 11104 97 St. Ph. 72725.

GENERAL building contractor; repairs, remodelling. Wm. Lyons, 10 Sheldon Apartments.

Hardite Coal and Wood
Gravel, Excavations. Ph. 25660.

A. PLUIM
HOUSE Building Contractor. Reasonable quotations. Ph. 33156.

Home Building and Renovating 28 (Continued)

CONTRACTORS

MORPHY—Plaster, stucco, marble and tile work specialists. 9932 109 St. Ph. 25504.

HOUSE building, repairs, remodelling. Alterations, cabinet making, concrete work. Ph. Nelson, 32138.

POOLE Construction Co., Ltd., building, alterations, repairs, valuations. 218 Tegler. Ph. 24441.

BUILDINGS raised and moved. General concrete work. Free estimates. Sand and gravel. Ph. 71113.

CONCRETE WORK

JACK CONGDON
Houses raised, foundations built. Concrete work of all kinds. Ph. 71683.

FLOOR SURFACING

FLOORS resurfaced, waxing and polishing; reasonable rates. Ph. 33771. E. J. Harvey.

PAINTERS AND DECORATORS

FOR the best in painting and interior decorating—B. Kuhn. Ph. 22829.

VENETIAN BLINDS

AWNINGS. Ph. 22818. 9921 Jasper. North-West Tent & Awning Co.

LINO LAYING

Expert Linoleum Layers
available from the Lino Shop at reasonable prices. Ph. 21215, the
LINO SHOP
and ask for quotations. Also carry a complete line of linoleums.

LUMBER

WANLESS LUMBER CO.
"Anything for any building"
8029 104 St. Ph. 34114.

WE cater to the householder and his lumber requirements. Ph. 24165.
W. H. CLARK LUMBER CO. LTD.

RENT your spare room through Bulletin Want Ads. Low Bulletin rates, plus speedy results will do an excellent selling job for you.

LUMBER! Delivered directly from our mills. Get our prices. Eccles Lumber, Spruce Grove. Ph. 972-5013.

ODDS & ENDS
CLEAN UP SPECIALS
Drop in and look these over.
Call the Lumber Number 25236
ARMITAGE-McBAIN LUMBER CO., LTD.
Jasper Ave. at 93 St.
"See the Demonstration House at Our Yard"

CASALITE INSULATION BOARD
3c Per Sq. Ft.
Clearance of odd sizes. Mostly 24"x48". Suitable for lining garages, etc. Excellent fuel saver.
CASALITE LIMITED
"For Your Castles on Earth"
11905 106 Ave. Ph. 83758

HOUSE MOVERS

BUILDINGS moved, raised, foundations built. Buildings bought and sold. Free estimates. Apply H. J. Marks, 10748 114 St. Ph. 25438.

PLUMBING AND HEATING

H. KELLY & CO., LTD.
"Plumbing and Heating Engineers"
10041 101A Ave. Ph. 21644-21665.

For Sale, Wanted

For Sale 30

FURNITURE

ELECTRIC sewing machine, cabinet model, good condition. Philco radio. Reasonable. Ph. 23300.

CHIFFONIERE	$8.95
Combination wardrobe-dresser	$27.50
Reconditioned piano	$79.00
All-enamel, insulated Beach gas stove	$79.00

NATIONAL HOME FURNISHERS
9936 Jasper

6-PIECE dinette set comprising drop-leaf table, 4 chairs, bedroom dresser, 2 floor lamps. Premium Duplex vacuum cleaner, mantel mirror. Wood, 9712 111 St.

8-PIECE Queen Anne dining room suite, like new. 10541 104 St.

ALL kinds of household furniture, tools, etc. bought for cash. Charles Munton, Auctioneer. Ph. 23963.

STOVES AND FURNACES

LADY Victoria gas stove, brand new; also second-hand one. At sacrifice price. 10605 79 Ave.

RADIO

FOR prompt, efficient radio repairs call Radio Electric Service, 9837 Jasper. Ph. 22622.

SEE our complete selection of new and slightly used radios. Victors, Spartons, Philcos, General Electric, etc. Also our fine selection of records, Victor, Bluebird, Columbia, Vocalion, Decco, etc., slightly used. Price is 15c and 20c. Popular; Cowboy.
WADE & RICHARDS
10166 102 St. Ph. 26421

CLASSIFIED WANT AD RATES

	3 days	6 days
Up to 12 words	54c	84c
13 to 18 words	81c	$1.26
19 to 24 words	$1.08	$1.68
25 to 30 words	$1.35	$2.10
31 to 36 words	$1.62	$2.52
37 to 42 words	$1.89	$2.94

Yearly—Half Yearly—and Monthly Rates on Application

SITUATIONS WANTED MALE OR FEMALE

12 words, 3 days	25c
18 words, 3 days	35c
12 words, 6 days	35c
18 words, 6 days	50c

(Minimum charge 25c, paid in advance)

HELP WANTED MALE OR FEMALE

18 words, 1 day	25c
18 words, 3 days	35c
18 words, 6 days	50c

RENTAL ADS

12 words, 6 days	50c
18 words, 6 days	75c
24 words, 6 days	$1.00

SWAP ADS

18 words, 1 day	25c
18 words, 3 days	35c
18 words, 6 days	50c

CLASSIFIED SEMI-DISPLAY

1 insertion: 98c per col. inch
3 consecutive days, 90c per col. inch
6 consecutive days, 80c per col. inch

NOTICES

Births, Engagements, Marriages and Deaths, $1.00 per insertion.
Funeral Notices, 1c per word; $1.00 minimum.
Cards of Thanks and In Memoriam Notices, $1.00 per inch.

REGULATIONS

No ad accepted for less than two lines.
Advertisers desiring not to reveal their identity may have replies addressed to a Bulletin Box Number and if you wish these forwarded to an address an additional charge of 10c will be made for this service.
The Bulletin endeavors to print only truthful advertising and will appreciate attention being called to any advertising not conforming to the highest standards of honesty.

FOR WANT AD SERVICE PH. 26121—We Will Charge It

Edmonton Bulletin Want Ads

Swap Something You Have And Can't Use For Something Useful

Telephone 26121

For Sale 30
(Continued)

TAILORS

HARRY HORLICK
Made to measure clothes
10006½ Jasper Ph 24477

ELECTRICAL

ONLY $195 for large family-size genuine Frigidaire.
Bruce Robinson Electric
Edmonton, Ph. 21148.

ELECTRICITY for the farm is a sound investment. Call or write the J. E. Nix Co., 9925 101A Ave., for lighting plants and repairs.

LATE model console radio, $29.50. Alberta Radio Electric. 10816 95 St. Ph 22776

OFFICE AND STORE EQUIPMENT

TYPEWRITERS, all makes; sale or rent. Pearson Typewriter, 10119 100A St.

TYPEWRITERS new and rebuilt, repairs rentals. Underwood - Elliott Fisher Ltd Ph 21774.

VACUUM CLEANERS

PREMIER vacuum cleaner and washer service. Guaranteed work. Ph. 23745 10062 105 St

PIANOS, MUSICAL INSTRUMENTS

HEINTZMAN Player piano $295
Robinson & Son
10267 Jasper Ph. 22456

ORGANS

SEVERAL new and used organs for churches, schools and homes; also folding instruments.
THE ALBERTA ORGAN SHOP
10050A 105 St. Ph 25416.

SPORTING GOODS, HUNTERS' SUPPLIES

HERB WEBB for fishing tackle. We tell you the place. 10704 Jasper

SPORTING goods, hunters, trappers and prospectors supplies. Moderately priced. Uncle Ben's Exchange 10138 101 St Ph 22067

MISCELLANEOUS

GET your Triploil, 60c per gal. Triploil Ltd., 9625 102A Ave. Ph. 23535.

SINGER leather patching machine, $25. Ph. 34070.

15 H.P. 1-phase motor and 1" Black and Decker electric drill. Guy Morton Company, Calgary, Alta.

SALE—No. 3A Autographic Kodak, Model C, nearly new, $10 cash. Box 136, Rimbey, Alta.

SEVENTY volumes of law books; sheepskin binding; good condition; bargain price. Ph. 31182.

SERVICE station hand tools, including electric vulcanizer, $8.00. Ph. 71068, mornings. Mrs. Jones.

GREENHOUSE, fully equipped with good heating plant. Ph. 81702. Night calls, 83028.

DRAFTING Set, fine condition, only slightly used, priced right. Ph 22766.

YOUTHS' overcoat, size 38, dark brown, good condition, $5.00. Ph. 34425. 9922 85 Ave.

HOTBED sash, seed flats, drying trays. Cheap for cash. 10233 90 St.

TENT, $10. Radio, good condition, $10; practically new circulating heater, $20. 11907 96 St.

ACETYLENE welding complete outfit, nearly new. Reasonable. Ph. 81444.

ONE or Five pool tables, $25. to $60. 8' and 9'. Ph. 26218.

A.B.C. farm washer, like new, $109.50. Radios rented and repaired. Jones & Cross Ltd., 10014 101 St. Ph 24746.

WE install McClary's furnaces; also eavestroughing. Modern gas ranges sold wholesale on terms. Better Heating Ph 33821

DOGS, PETS AND PET SUPPLIES

BEAUTIFUL Welsh Corgi puppies; reasonable. Batten, Alsagar Kennels, 4834 Ada Boulevard. Ph. 72276.

CANARIES, budgies, finches, extra good young birds or breeding stock. 10926 110 Ave.

BUFF or black Cocker spaniels and Chow Chow puppies. 9613 107A Ave.

IRISH Setters of quality, Old Country championship breeding. Dean, Waldheim, Sask.

Fuel 30A

BEST dry split poplar, $2.75 up. Highest quality coal. Ph 72459

RIVERDALE coal, the best low priced coal. Ph 972-1424 or 33619

Machinery and Pipe 31

COMPLETE line used tractor parts. Boychuck Tractor, 10315 96 St. Ph. 27042.

MODEL L and 12-20 Case tractor, model B Allis-Chalmers; take some lumber. 10321 99 St.

MODEL D, J. Deere tractor $550
18-36 Hart Parr tractor $250
CHAS. A. ANDERSON, 10167 100A St.

SELLING—Used 1941 Cockshutt, three-furrow, sixteen inch tractor plow, 3-4 type; extra shares. Also four-disc plow. Lynn, Mayfair, Sask.

1928, 15-30 McCormick-Deering tractor, oversized sleeves, Robin manifold, in working condition, $250 cash. C. E. Boomer, Lougheed, Alta.

REBUILT John Deere "D"; 1927 Fordson tractor. 10315 96 St.

MODEL D 1928 John Deere tractor. WASMUTH, 10161 99 ST.

RUMELY Steamer, 30-90 H.P., 150 lbs pressure. Drew Machine Shop and Foundry.

CORRUGATED galvanized sheets, piping, fittings, well casings
SUTHERLAND LTD
10212 105 St Ph 22656

WESTERN Junk Co. Pipe and metal dealers. 10213 97 St Ph 24648

PLUMBING and heating supplies, new and used. Galvanized roofing and siding. Blacksmith and transmission supplies; belting in all sizes
EDMONTON JUNK CO
Cor 96 St and Jasper Ph 24043

WANTED:
USED welding equipment. Century Sales, Ltd. 10173 98 St Ph 22624

NICHOLS BROS., machinists, brass and iron founders; general repairs a specialty. Mfg of sawmills, power transmission; belting, boiler fitting, etc., in stock; saws hammered, gummed. Ph 21861 10103 95 St

Farm Supplies, Stock 32

POULTRY AND SUPPLIES

WANTED—Grass seeds, clover and alfalfa. Mail samples, stating quantity. Highest market prices paid—complete Custom Cleaning service.
CAPITAL SEED & POULTRY SUPPLY
10169 99 St. Edmonton, Alta.

SALE—Rock pullets, government tested stock, $1 each delivered. Ph. 407, Bon Accord.

POULTRY and Livestock feeds. Poultry Supplies. R. S. Johnston Hatcheries, 10172 98 St Ph 22276

FOR Best Results "BANNER BRAND" Chick Starter—Growing Mash—Chick Scratch. Highest Quality — Reasonably Priced.
BYERS & HANNAH LIMITED
9656 106 Ave., Edmonton Ph 21830

LIVESTOCK

PUREBRED Yorkshire boars and sows, three months old; good stock at $14; papers extra. R. G. Sanders, Box 354, Irma, Alta.

FOR SALE—Good family cow; fresh; 4 years; Shorthorn, $65. 12015 77 St

HORSES wanted for fox feed; highest market prices. Red Top Products, Ltd., 8918 129 Ave. Ph. 72613.

Wanted Miscellaneous 33

SCHOOL desks, assorted sizes; good condition; state style, price, sizes. Prairie Bible Institute, Three Hills, Alta.

MEN'S suits, overcoats, cameras, binoculars, musical instruments, etc. Harry Hiller, 10312 101 St.

MEN'S riding boots, about size 8½. Ph. 24350. 10629 103 St.

STANDARD EXCHANGE
PAYS highest cash prices for used men's clothing. Ph. 26441

WANTED — Dishes, tools, bedding, trunks, odds and ends. F. Appleby, Ph. 26515.

Ph 25534
Wanted 50 Ranges and Heaters
Cash for used furniture, clothing. Highest prices paid
Ph 23268 9546 104 Ave

CASH for all kinds of household goods. Strathcona Furniture Ph 31054

CLOAD'S Auction pays highest prices for furniture, ranges, etc. Ph 24725

WE PAY SPOT CASH
FOR Household Furniture, Heaters, Ranges, Dressers, Tools, Clothing, etc.
CHARLES MUNTON
Ph 2-5-8-3-4

WE buy and sell household goods of every description. J. H. Reed, Auctioneer. 9531 Jasper Ave Ph 27250

Swaps 34

WILL accept good house in city for ¼ section land, 23 miles southwest of Edmonton. Ph. 83465.

SWAP—Convertible baby buggy, good condition, for boys' tricycle, good condition, or will sell. 11123 53 St.

TRADE—One 22" International separator, complete $250; $50 drive belt. Will sell. Apply 104 Commercial Bldg.

SIMPLEX ironer, suitable for hotel or laundry. Sell or trade for lumber. Ph. 972-5224.

PLAYER piano with rolls to trade for small house as first payment, or will sell. Ph. 72744

ALL cash and 200 acres near city for six- or seven-room house, West End. Box 54, Bulletin.

SAWMILLS, steamers, gas tractors, Woods steel machine, 22; for lumber. Eccles Lumber, Spruce Grove. Ph. 972-5013.

SWAP—Young horses for grain or hogs. Apply H. Lesyk, 13435 97 St

FRONTENAC, model 32; mileage less than 2,700; trade for lumber, acreage, what have you? 12806 125 St.

JERSEY bull calf, 6 months, swap for feed or sell. 12011 122 St.

Rentals

Rooms Wanted 45

WANTED—Furnished, bed-sitting room, suitable for two, near Parliament Bldgs. Ph. 23366.

WANTED — Room, board, Garneau school girl; work for part board. Box 66, Bulletin.

Hotels 46

LOW prices weekly, daily, comfortable rms. Collier Hotel. 9645 103 Ave

Room and Board 47

HOME-like home; home privileges; good meals; close in. 10027 94 St.

GENTLEMEN to share double room. 10520 106 Ave. Ph. 28247.

LARGE front bedroom, bright, comfortable. Board optional. Gentleman. 9924 114 St.

ROOM and board for one gentleman. 10170 114 St.

NICE single room, good board, home privileges, gentleman preferred. 9924 102 St.

BEDSITTING room for two girls. Reasonable. Conveniences. 10325 99 Ave. Ph. 21078.

LARGE, furnished room; suit one, two; good board. Ph. 24082, 11124 99 Ave.

GENTLEMAN — Share room, double bed. Good board. Privileges. Ph. 24031. 10223 93 St.

ROOM and board; suitable for two. Suite 9, 9649 106 St. Ph 27971.

THREE nicely furnished double rooms; excellent board; reasonable. 10710 103 St.

TABLE board, home-cooked meals; very central. 9644 107 Ave.

ROOM—Laundry; with, without board; private home; near centre town; gentleman. Ph. 24327.

LARGE room, one to share. Quiet home. Reasonable. Board optional. 10027 115 St.

VACANCY for two gentlemen; excellent board. 9729 108 St.

RESPECTABLE girl to share room in private home. 10015 105 St.

BRIGHT rooms, good board, privileges. 10717 102 St. Ph. 28440.

COMFORTABLE room. Good board. Accommodate one, two. 10148 113 St.

BOARD and room, nice quiet home. Table boarders. 10039 106 St.

ROOM and Board, quiet, comfortable home. Reasonable. Ph. 24977. 10646 104 St

ONE room for two, one single. Excellent meals; block carline. Ph 73861

ATTRACTIVE room close Technical school. Home cooked meals. 9519 106 Ave Ph. 21737.

COMFORTABLE room, excellent meals, $22.50 monthly. Laundry, telephone. 9803 104 St. Ph. 23040

BUSINESS girl, board, share suite, large front room, fireplace, bright, airy, shower bath. Cosy and bright. Central. Ph. 23530.

A cosy room with radiant and excellent board. 10030 101 St.

9928 100 St.—Ph. 27833; gentlemen, double room, good board; private home; clean; excellent meals; part laundry.

Furnished Rooms 48

BEDROOM, $2.50 weekly, every convenience, gentleman preferred. Ph. 27493. 10717 100 Ave.

FURNISHED bedsitting room, suitable for two, near Parliament Bldgs. Ph. 23366.

BRIGHT, furnished rooms. 9839 107 Street.

SMALL, furnished bedroom; business girl. 10238 106 St.

ONE, two bedsitting rooms, private home, near Exhibition grounds, carline. 11717 85 St.

EXCEPTIONALLY bright, clean, cosy furnished room, pantry. Two schoolgirls. McCauley, 9318 107 Ave.

LARGE, comfortable bedroom, near Manning Pool No. 3. 11921 80 St. Ph. 72628.

CLEAN, quiet, bedroom; gentleman preferred. 10017 108 St. Ph. 23675.

BUSINESS people, cosy, furnished, unfurnished room; fireplace; breakfast. Ph. 81160. 10236 119 St.

CLEAN, bright, housekeeping and furnished rooms; reasonable; central. 10283 101 St.

FURNISHED rooms $10 to $12 per month. Conveniences. 9605 105 St. Ph. 24736.

FURNISHED housekeeping room for Varsity students; also standard size garage. 9803 111 St.

BRIGHT cosy single furnished room. Gentleman preferred. Reasonable. Ph. 25585.

BRIGHT furnished room for gentleman. Private home, cooking facilities. Reasonable. Ph. 23035.

COMFORTABLE, bright bedroom, with radiant, and big clothes closet. 9928 108 St.

SINGLE room, furnished. Private entrance. Utilities. 9647 101 St. Ph. 27975.

SUMMER Students! Bright front bedsitting room, suit two. 11114 97 St. Ph 73110

Unfurnished Rooms 48A

UNFURNISHED front room; radiant; utilities; reasonable. 10828A 124 St.

Housekeeping Rooms 49

LIGHT furnished housekeeping room, utilities. 10317 104 St. Ph. 24290.

SINGLE housekeeping room, also one bedroom. 10106 100 Ave.

SEMI-FURNISHED room, stove, floor covering, large closet, studio lounge. Ph. 23942.

CALL 25812 and secure comfortable, furnished housekeeping room. 11301 108 Ave

HOUSEKEEPING room, furnished or unfurnished, all utilities, adults. Ph. 83523. 10220 113 St.

TWO semi-furnished rooms, electric stove, near Aircraft Repair and Airport. Ph. 83038.

LARGE room, unfurnished, furnished if desired; gas. 10649 95 St. Ph. 25753.

THREE rooms, housekeeping, partly furnished. 10834 93 St. Ph. 23081.

BRIGHT, two room suite; adults; utilities; conveniences. 9627 106A Ave. Ph. 28249.

TWO rooms, all conveniences, nice location. 11231 92 St.

SINGLE housekeeping rooms, one suite newly decorated; gas stoves. 10316 97 St.

HOUSEKEEPING room, furnished, $10. Vienna Block, 9849 Jasper Ave.

ONE or two-room suites, furnished. 10917 79 Ave. Ph. 32391.

FURNISHED two-room suite, all conveniences. 9932 115 St.

ONE large room; utilities; vacant. 11019 95 St.

BRIGHT cosy furnished housekeeping room. Near carline. Newly decorated. 10714 104 St.

PLEASANT two-room suite, also bright room and kitchenette. 10524 83 Ave.

CLEAN bright furnished rooms or as desired. Quiet. 9352 101A Ave. Ph. 27940.

FRONT room, kitchenette, utilities, furnished, use washer, near bus line. 11014 92 street

TWO-rooms, bath, partly furnished (bed, stove). Immediately. Suite 9, Credit Arcade Bldg.

BRIGHT, clean room; gas; furnished, unfurnished; suit one lady; conveniences. 9315 108A Ave.

ROOM on ground floor; gas; built-in cupboards; utilities included; adults. 10416 92 St.

ONE large, bright, warm, light housekeeping room. 9824 110 St.

SINGLE and double housekeeping suites, furnished or unfurnished, redecorated, all utilities. Ph. 32254 or call 10445 82 Ave.

FURNISHED or unfurnished two-room suite. Also single room. 10348 93 St.

TWO large housekeeping rooms; two rooms and kitchenette. 9570 Jasper Ave. Ph. 22398.

RIVERVIEW Apartments, 10136 95 St. Rooms, suites, hot and cold water. Ph. 29757.

TWO one-room housekeeping suites; also one large and one small housekeeping room; Phone; September 1st. 10664 95 St.

HOUSEKEEPING room; reasonable. Apply 9340 106A Ave.

LARGE, clean, furnished or unfurnished front room. Immediate. Adults. Utilities. 10138 112 St.

CLEAN housekeeping room. Reasonable. Apply 9340 106A Ave.

LIGHT housekeeping rooms. Business girls. Adults. Reasonable. 9740 104 St. Ph. 27380.

FURNISHED two-room suite and single room. Reasonable. Ph. 33824.

ONE-ROOM suite, all utilities. 9151 118 Ave. Furnished or unfurnished. Ph. 32786.

Housekeeping Rooms 49
(Continued)

TWO pleasant furnished rooms, balcony, pantry, icebox. 11119 94 St. Ph. 73466.

BRIGHT two-room unfurnished suite. Rent $22. 9719 106 St.

GROUND floor bedsitting room, use of range; also housekeeping room. Ph. 26397.

Unfurnished Suites 50

GIBSON BLOCK
9608 Jasper Ave. Single rooms, 2-room suites, every convenience. Apply—Janitor or Moore's Grocery Ph 22042

TWO-ROOM unfurnished suite, no children. 10034 83 Ave. Ph. 33539.

THREE-ROOM suite, all utilities, adults only. 9915 84 Ave. Ph. 32666.

$30—Three large, bright, warm rooms; three large closets; stove, radiant. Ph. 26612.

TWO-ROOM suite, gas stove, hot, cold water. Rudyk Block, 9717 Jasper Ave.

THREE clean, large rooms, sunporch, utilities, $27. 11255 96 St. Ph. 71195.

THREE rooms, second floor; bright, warm, $27; all utilities; west. Ph. 81132.

CLEAN, three room suite; balcony; reasonable; adults. Ph. 73584. 11348 93 St.

FOUR-room suite, private bath, utilities, garage, adults. Ph. 31402.

TWO-ROOM suite, private home, all utilities, private entrance. 12012 90 St.

THREE and five room suites; all modern. 10011 113 St. Apply A. J. Davidson, 5060 Ada Boulevard.

ATTIC suite, furnished or unfurnished. 9236 110A; half block carline. Ph. 25586.

BRIGHT three-room suite, private entrance, redecorated, hardwood floors, garage, utilities included. $20. Garden, garage if desired. 10948 129 St.

MODERN rooms and suites. Kitchen Block. Apply room 217. Ph. 31420.

TWO and three-room suite, gas stove. No children. Ph 33538.

NEWLY decorated two-room suite; sunroom, sink, gas stove; adults. Ph. 22001.

4-ROOM suite, 15208 Stony Plain Road.

RENT—3 rooms, unfurnished, ground floor, $20 month. Apply rear 11410 88 St.

TWO and three-room suites. Ph. Wensel Block, 31141.

FOUR room suite for rent. 9338 98 Street.

THREE-ROOM suite, hardwood floors, built-in cupboards, semi-private bath. Three-room suite, hardwood floors, built-in cupboards, private bath. Adults. 10268 95 St.

Two-room suite for rent. 9520 118 Ave.

TWO-room suite, kitchenette. Three-room suite, vacant September 12. 10747 93 St.

FOUR rooms, private bath, garage available. Adults. 10738 108 St

BRIGHT two-room suite; adults. September 1. 11240 93 St. Ph. 73737.

LOCKE APARTMENTS
11202 94 St., partly furnished suites, newly decorated. Reasonable, which include free light, water, gas.
CHAUVIN, ALLSOPP & CO. LTD
202 McLeod Blk Ph 21661

ROSSLYN COURT
10238 109 ST. 3 room suite, newly decorated. Immediate possession, reasonable rent.
CHAUVIN-ALLSOPP CO. LTD
202 McLeod Bldg Ph 21661

Furnished Suites 51

TWO room suite; sink; private entrance; no objection one child, $16.50. 10229 96 St.

UNFURNISHED 2-3 rooms; 2 schools, 1 block. 10027 94 St.

TWO, three room suites, Longfellow Block, 12826-28-30 Fort Road. Reasonable rent.

NEWLY decorated, fully furnished suite. Close in. All utilities. 10356 97 St.

FURNISHED or unfurnished suite; utilities; one child preferred. 10504 93 St. Ph. 21802.

TWO-room suite, utilities included, $14 month. Ph. 82986. 12720 120 St.

ACCOMMODATION, including two bedrooms, for small family. King Edward School District. One year lease. Ph. 32334.

TWO-ROOM suite, also single room. Adults. 9935 102 St.

THREE rooms, nicely furnished, conveniences. Reasonable. Adults. Ph. 31099. 9908 85 Ave.

Suites and Housekeeping Rooms Wanted 52

COUPLE with 3-year-old child wishes two room suite, furnished. Box 47, Bulletin.

Unfurnished Houses 55

FIVE room house for rent; nice location; adults preferred. 7926 106 St.

ONE-ROOM cottage equipped with stove and gas. 9513 109 Ave.

FIVE-ROOM bungalow, sunporch, heated garage. 10844 122 St. Ph. 23780.

FOUR room upper duplex, fully modern, $20; immediate possession. 10213 92 St.

Stores and Offices 58

STORE for rent, Gibson Block. Apply B. Moore, 9521 Jasper Ave.

SMALL store near market. Steam heated. Brick building. 10129 99 St.

Warehouse Space 59

WAREHOUSE space for rent, approximately 600 sq. feet; trackage. Ph. 34113.

Garages, Garage Space 60

GARAGE or repair shop, transfer business or warehouse. Central. Rent. Ph. 82966.

Resorts 61

ALBERTA BEACH

NICELY furnished lakefront cottage. Apply evenings. Ph. 32531

SEBA BEACH

COMFORTABLE warm lakefront cottage with boat. Ph. 82341.

MA-ME-O BEACH

MA-ME-O Beach, well furnished cottages, fireplace, boat. Hillas Ph. 24871-82268.

BRITISH COLUMBIA

COTTAGE Inn, Horseshoe Bay, B.C.—Complete hotel accommodation; fishing facilities; golf; bathing; boating, etc. Special low introductory rates. Write V. S. Waram, Prop.

Real Estate

Houses Wanted to Buy 65

WE have many clients looking for Edmonton houses. Anything from shacks to the latest bungalows. Sterling Investments, Ph. 23695-73572.

Houses for Sale 66

FIVE-ROOM stucco bungalow, 2 lots fenced; garage. Or trade. 13009 65 St.

WHY pay rent? Own your own home. 522 Tegler. Ph. 24864.

FOUR room bungalow, large lot, Jasper Place, $800.00 cash. Ph. 22511.

JASPER Place—5 rooms, modern except gas. 2 lots. Sacrifice. Ph. 83138.

WEST Jasper Place, on gravel highway, 2½ miles from city limits, 5 acres, $300 cash.
KENWOOD & KENWOOD, Ph. 21583.

NORWOOD—6 room semi-bungalow, full basement, 4 rooms and bath on ground floor, 2 bedrooms up. Price $2,300.

The Locators Ltd.
Ph. 24632. Evgs. 34144

NORWOOD (93 St.) 6 room modern semi-bungalow, 1 bedroom and bath down, gas, $2,500, half cash.

HIGHLANDS (72 St.) 4 room, fully modern bungalow, hardwood floors, fireplace, electric range, low taxes, $2,450, half cash.

W. C. ROWE
Benson Blk., 101 St. Ph. 23747-31772

7 ROOMED SEMI-BUNGALOW HOME on pavement, good street car service. Fully modern. Gas. Heated garage. 2 lots. Taxes $108. Price $1,300. Terms $1,000 cash, balance easy.

3 Roomed BUNGALOW, nicely located and in excellent condition. Heated garage. Chicken house. Price $1,400, all cash, or nearly so.

A real good buy, close-in. 8 ROOMED HOUSE, hardwood floors down, fir up. Hot water heating; 2 fireplaces. Heated garage, insulated. Price $3,600; $2,500 cash, balance easy.

WHYTE & CO. LTD.
Real Estate and Business Brokers
10117 100 St Ph 22554

SOUTH GARNEAU
NINE rooms, ideal for keeping Varsity students or roomers. The best hardwood floors, gas equipped. Price $3,800; half cash for one week only. Ph. 25458.

11607 71 St.—Seven rooms, good condition; gas, basement, garage; two lots; small house; part payment. Ph. 28217.

93RD St., near 104th Ave.—6 room, fully modern bungalow, 3 bedrooms, gas; oak floors; furnace and basement. Price $3,250; terms, $1,000.00 cash, balance as rent. L. Winterburn, 306 Agency Bldg. Ph. 27744-82472.

WEST Jasper Place—5 roomed house; full basement; room for 300 chickens; all buildings on good foundations; will sell cheap for cash. See owner at 15333 102 Ave.

NEW four-room house for sale. Garage, light, standpipe, nice location. $850, half cash, balance as rent. Reduction for all cash. Apply 12905 70 St.

NEW bungalow, living room 23 ft. long, large kitchen, three bedrooms, light fixtures, gas radiant, water heater, storm windows and doors, garage, corner lot. $4,000. Ph. 72785.

HIGHLANDS — 5-room new stucco bungalow, very attractive. Price $4,000.

NEAR Capital Box — 5-room stucco house, modern except no furnace. Taxes $38. A snap at $1,300, half cash. Johnson, Ph. 21484-83004.

70 ST., North Edmonton, four-room house, good condition, newly decorated; light, standpipe. Close schools, churches, $800.

A. McGillivray
810 Tegler. Ph. 25347

2-ROOM shack, 3 lots, $350; 4-room shack, ¾ acre land, $350.

M. L. A. Nowitskey
10516 96 St. Edmonton, Alta

LARGE and small houses. Terms and lease option plan. By owner. Ph 25048.

8-ROOM modern house, 4 bedrooms, all hardwood floors, sunporch. Located King Edward School District. Price $2,100 cash.

STUCCO bungalow, hardwood floors, four rooms, bathroom and pantry. Near car. Price $2,000, terms.

6-ROOM stucco house, 50'x150' lot. Westwood School District. Light and water. Price $750.

LISTINGS WANTED
W. E. Westgate
10020 102 Ave. Ph. 27778

Near Packing Plants, 4 room house, [illegible] Garage. Light. Tank water. Taxes $22.00. Price $550.00.
Weber Bros. Agencies Ltd.
Edmonton Credit Bldg.
Ph. 2-3-4-6-1. Evenings Ph. 26345

Houses for Sale 66
(Continued)

FOR SALE—Garneau, vacant; decorated; six rooms; sunporch, $1,700, assume mortgage, owner. Ph. 32583

BEAUTIFUL Jasper Place home or cottage. Ph. Melton, 83475.

ARE you leaving the city? What about your property. Ph. Cummings and sell for cash. Ph 22373. Residence 22380.

BY OWNER
PRIVATE HOME
Attractive semi-bungalow in Garneau, corner lot, five bedrooms, large living room, double plumbing. Price $6,200. Particulars apply 10342 Whyte Ave.

BRICK bungalow, 10140 120 St., open verandah, living room with fireplace, dining room, 2 bedrooms, one large, one smaller, linen closets, bathroom, condensed kitchen, hardwood floors throughout, full deep cement basement where extra bedrooms may easily be finished, hot air heating, gas and automatic humidifier, insulated, highest gas bill under $10. Beautiful sunken gardens, lot 35'x180'. Price $4,500; $3,000 cash, balance easy monthly payments. Inspection by appointment only.

ONE of the best owner-built homes in the city, only eight years old, situated on a corner lot on 135 St., beautifully lawned, hedged and flowered. Exterior is stucco, interior will please the most discriminating purchaser. Living room with fireplace, dining room, compact kitchen, den in sun porch, 3 bedrooms and bath on second floor, hardwood floors throughout, very bright house, with lots of windows, full basement, hot water heat, extra toilet, laundry tubs. Price $6,800, or would take cheaper house as part payment.

R. L.
GREENE & KIRKPATRICK LTD.
Rentals, Real Estate, Insurance
200 Tegler Bldg. Ph. 27183

Lots for Sale 68

A SOUND REAL ESTATE INVESTMENT
An ideal building location ON JASPER AVE. (EAST) Within two blocks of 101 St.
This property is now rented as a used car lot. The assessed value is $10,400 and I am willing to take
$2,000.00
ON TERMS
With its excellent location and low initial cost, this represents the most outstanding real estate buy in downtown Edmonton
FOR FURTHER PARTICULARS APPLY
WHYTE & CO., LIMITED
Real Estate and Business Brokers
10117 100 St Ph 22554

Acreage for Sale 70

CULTIVATED quarter, adjoining city. Would divide. Sell 80-ton hay crop separately. Buildings. Snap. Murphy, 15708 Stony Plain Road.

3½ ACRES St. Albert on Sturgeon River, full set of buildings. Would make an ideal hog ranch. $700.
N. E. McCUTCHEON & CO.
7 Credit Foncier Bldg. 26329-34092

TO clean up an estate for sale, 233 acres, 100 under cultivation, 4½ miles north of Stony Plain town, for $2,375. Simon Witmer, Stony Plain.

Farms For Sale 72

WELL improved quarter, good soil, between Andrew and Whitford, $15 per acre, $1,000 cash.
DUCEY 10120 100A St.

HALF section, 13 miles from Alliance, near school, mail delivery, free hospital and doctor; 5 room house, barn and abundance of good water; 150 acres broke, 100 acres summerfallow; store on place. Real bargain at $16 per acre, $2,000 cash, balance arranged. Apply C. E. Boomer, Lougheed, Alta.

320 ACRES Mayerthorpe district, 100 acres broken, 6-room semi-bungalow, large hip roof barn, chicken houses, granary, good water supply. School ½ mile. Buildings and land all in good shape. Price for immediate sale, $8.00 per acre.
N. E. McCUTCHEON & CO.
7 Credit Foncier Bldg. 26329-34092

Listings Wanted 74

LAWRIE INVESTMENT AGENCIES
Real Estate—Insurance—Rentals
305 Moser-Ryder Blk. Ph. 25330

CITY and Farm Properties Managed. The Canada Permanent Trust Co.

E. H. POINTER & CO.
Real Estate—Insurance—Rentals
306 Bank of Commerce Bldg
Ph 21824

Business Opportunities 78

SALE—Well-established muskrat and beaver fur farm. Good location within 30 miles of Edmonton. Box 70, Bulletin.

ARE YOU LOOKING FOR A REAL MONEY-MAKING BUSINESS?
IF so, owing to sickness we are instructed to sell a real live business and interior of one of the up-to-date Cafes on Jasper Ave. This yields thousands of dollars in profits every year. Banquet room in connection. The price we ask is below real value, and will accept half cash and give easy terms on the balance. It will pay you to investigate this golden opportunity. Full particulars.
A. McGILLIVRAY & CO.
Ph. [illegible] 810 Tegler Bldg

COUNTRY town drug store; doing good business; good location; hospital; town well established. Will sell right. Box 91, Bulletin.

SELL—Fully equipped city Beauty Parlor. Cheap rent. Good business. Box 65, Bulletin.

Business Opportunities 78
(Continued)

STORE and poolroom for sale. Write for particulars, Box 59, Bulletin.

FOR Rent—City Service Station. Good location, going concern, equipment available. Box 58, Bulletin.

POOLROOM, Barber and Beauty Shoppe. Write for particulars, Box 62, Bulletin.

BOARDING house, 12 rooms; furnished; going concern; $2,000 or less, direct to buyer; owner retiring. Box 8, Margo, Sask.

SELL contents and business of boarding house; reasonable, central. Ph. 22408.

HOTEL bargain—28 room, modern stucco hotel; water in every room; located in good farming district; turnover about $35,000. Price only $2,000, $6,000 cash.
EMPIRE AGENCY, EMPIRE BLK.

$800 Cash buys community grocery and confectionery store. Box 46, Bulletin.

BOARDING house business, nice location, always full. Good revenue. Box 56, Bulletin.

BEAUTY Parlor equipment, practically new, reasonably priced. Apply at once, Jayne Beauty Salon, Lacombe.

BUTCHER business, fully equipped, electric refrigeration. Central Alberta. Box 42, Bulletin.

SNAP for cash! Licensed dairy for sale in Edmonton. Over 110 quarts. Reasonable price. Fully equipped. Box 41, Bulletin.

TRANSFER business with trucks for sale. Box 39, Bulletin.

WANTED bookkeeper with $1,000 to invest. Attractive bonus to right man. Box 38, Bulletin.

FIRST class opening for barber shop and pool room. Good country town. Write particulars, Box 37, Bulletin.

FOR sale—Confectionery and grocery store. Good location. Very reasonable, cash or terms. Apply 10631 96 St.

Insurance 83

MARTIN, H. Milton. Insurance Broker. Fire, Casualty. Ph 24344. 721 Tegler.

RATES reduced 15 to 25 per cent. Fire and Automobile Insurance Agency. Ph 26443

HERBERT McPHERSON, LIMITED
3 Credit Foncier Bldg Ph 25663
Insurance In All Its Branches

Automotive

Auto Wreckers 90

Union Auto Wreckage
Prompt attention to mail orders. 9660 102 Ave. just east of 97 St. Ph 21512

SALVAGE PIT WRECKAGE
10168 98 St. Ph. 22606 J. Guild, Mgr

SOUTH EDMONTON AUTO WRECKERS, 8225 105 St. Ph. 33731

McLEOD'S AUTO WRECKAGE
10030 103 Ave. Ph. 26455

Royal Auto Wreckers
Ph. 24742 10217 99 St., next Civic Blk

AUTO WRECKAGE LTD.
"THE OLD RELIABLE"
Ph 25589 10340 97 St

WE can supply all parts for your car or truck. Either new or used. Prompt service on country orders.

LEE'S AUTO WRECKAGE
NEW used parts 10460 Whyte Ave

GLEN'S
Auto Wreckage Ltd.
New and Used Parts
10228 98 St Ph. 21928

Accessories, Tires 91

RADIATORS

EDMONTON Auto Radiator Works. Distributors for Carter and Flat Tube Tractor radiator cores. 95 St. and Jasper Ph. 26619

EXPERT Radiator Repairs. B.S.A. and Francis Barnett machines repaired. SCOTTY'S GARAGE, 10034 103 Ave

Repairs 92

BODIES

THE GREGORY CO
Auto Body and Fender Works
9625 102A Ave. Ph. 23437

FANE-ROBINSON LTD
AUTO body and fender repairs, painters and upholsterers. 10235 102 St. Ph. 23131

TIRES

THE TIRE SHOP
Features the Famous
Master Grip and Nobby Dominion Tire
All sizes
Ph. 21415 Next Bill Greer Hdwe

New Car Dealers 94

BUICK, PONTIAC

PRICE DAYTON, LTD.
10040-46 104 St. Ph. 22957

DODGE, DESOTO

Burrows Motors. Sales and Service
10126 106 St. Ph. 21010

HUDSON TERRAPLANE

HEALY MOTORS, LTD.
Ph. 22528

DODGE TRUCKS

Burrows Motors, Sales and Service
10126 106 St. Ph. 21010

CHRYSLER, PLYMOUTH

KENN'S SERVICE GARAGE, LTD.
109 St. and 100 Ave. Ph. 25183

Autos Wanted 95

CAR wanted to rent by day. Good reliable driver. Apply 11106 123 St.

USED cars sold on commission basis.
JOHNNY SAWCHUK
Ph. 23079 10659 101 St.

$50 More for Your Car
UNIVERSAL SALES, cor 100 St. 102 Ave

WANT cash? Sell us your car. Lyons Motors, 10141 102 St. Ph. 27473

PRIVATE cars sold on consignment. K. Fredericksen, 106 St. Jasper. Ph. 21305. Formerly Corona Car Market

Autos For Sale 96

Livingstone Glass Works
1 Block North of Woodward's Store
A few 1935-36 Ford Coach Glasses $2.00
Sedan Door Glasses $1.75
SPECIAL WHILE THEY LAST

1933 MASTER Chevrolet coupe, new tires, heater, spotlight, $325 cash. Ph. 71347

1928 CHRYSLER 4 cyl. coupe, new tires, paint. Rudd's Autodrome, 9826 Jasper Ave.

1940 Hudson sedan; 1947 Plymouth sedan. Bellevue Service Station. Ph. 71367.

SALE—Model T Ford with self-starter, $25. 10153 95 St.

MUST sell, privately owned, 1937 Ford deluxe sedan. Excellent condition. Ph. 73269

FOR SALE—Cheap, 1 model A panel delivery. Ph. 25033.

1928 Ford coupe, good condition; call after six; no dealers. 11833 18 St.

1931 Model A Ford coupe, body, motor and tires in A1 condition, $200. Apply Henry Smuland, Leduc, Alta.

Autos For Sale 96
(Continued)

SNAP: 1937 Chevrolet Coach, very good condition. 10922 98 St., after 7 p.m.

TRADE
Your Tires for New on our
15-Pay Plan
See our Tire-Teria for New and Used Tires.
Truscott Tires Ltd.
101 St. and 107 Ave. Ph. 27278

LEAVING for the East; 1937 Dodge Deluxe Sedan with license. Ph. 23273.

1929 FORD coupe, good condition. Cash only. Owner in service. Ph. 34081.

$130 BUYS $300 credit note on new Dodge. 11814 95A St. Ph. 24569.

1934 Oldsmobile sedan, $395. Will trade. Ph. 26843.

1938 Austin Panel delivery. Like new, low mileage. 7534 110 Ave.

1939 DODGE deluxe sedan, heater, good condition. Apply 9607 80 Ave.

1931 Hudson-eight sedan; rebored, license, and trailer, cheap. Ph. 25737, evenings.

1936 CHEVROLET sedan delivery, new tires and license, $450; 1935 Nash sedan, motor overhauled, license, $475; 1928 Chev. sedan, new tires, license, $150; 1935 Maple Leaf 2-ton truck, $350. Rear, 10013 101A Ave. Ph. 22633.

1937 DODGE deluxe sedan, new tires, perfect condition, low mileage, $650 terms. Ph. 25392, or after 7, Ph. 82890.

CARS, $10 MONTHLY
UNIVERSAL SALES, cor 100 St. 102 Ave.

1927 CHEV. light delivery. A-1 condition, new tires. Rudd's Autodrome, 9826 Jasper

HOWATT'S AUTO GLASS
Duplate—Duolite—Hobb's Plexite
10011 102 Ave. Ph 24085-23300

1929 Studebaker Dictator, $185. Haldin Motors. Ph. 25448

1935 PONTIAC sedan in good condition. Ph. 81170 or 24146

1927 CHEVROLET Sedan, good order; snap for cash. 10221 108 St

SNAP—1936 Lafayette sedan; perfect condition; new tires; radio; heater. Ph. 26484

— SEE THIS —
1940 Chev. Special Deluxe Sedan, radio, heater, puncture-proof tires.
$1,050
ROY HALIBURTON LTD.
Jasper and 108 St. Ph. 21305-23118

GOOD USED CARS
— and —
GOOD SERVICE
GO HAND IN HAND
Today's Specials
1938 STUDEBAKER Sedan
1936 FORD Deluxe Sedan
1934 CHEV. Coupe
1935 CHEV. Sedan
1933 CHEV. Sedan
LIBERAL TERMS
Repairs and reconditioning on easy monthly payments.
"RIDE AS YOU PAY"
HEALY MOTORS Ltd.
HUDSON DISTRIBUTORS
105 Street and Jasper Avenue
Phone 22247
Work-Save-Lend for Victory!
Be Thankful You Live Here

Your Dollar Buys More Here!
See Our Reconditioned Used Car Stock For Dependable Buys

1936 Chev. Stand. Coach	$575
1938 Chev. Master Sedan	$845
1939 Ford Coupe	$770
1937 Terraplane Coupe	$495
1940 Chevrolet Sedan	$1095

Today Special
1940 Chevrolet Master Coach. Color Oshawa blue, low mileage, like new inside and out. A-1 mechanically.
Thursday, Friday and Saturday, $990

TERMS — TRADES

Edmonton Motors Limited
THE HOME OF THE FAMOUS "O.K." USED CARS
One Block North of Post Office (Opposite Market Square)
Phone 25135-25137
Open Evenings

Low Priced Cars
That Will Give Many Good Miles of
Cheap Transportation

1936 Plymouth Tudor	$595
1933 Plymouth Sedan	$435
1934 Chevrolet Master Coupe	$475
1929 Chevrolet Coach	$215
1927 Chrysler Sedan	$265
1929 Pontiac Coach	$175
1935 Ford Coach	$485
1935 Ford Sedan (As Is)	$385
1929 Ford Coupe	$245
1930 Essex Sedan	$135

KENN'S
Service Garage Limited
"You Will Find Your Car at Kenn's"
Chrysler, Plymouth, Fargo Distributors
Used Car Lot: Half Block North of Jasper on 102nd Street
"Established 1922" Phone 25180

Our Boarding House — Major Hoople

Out Our Way — By Williams

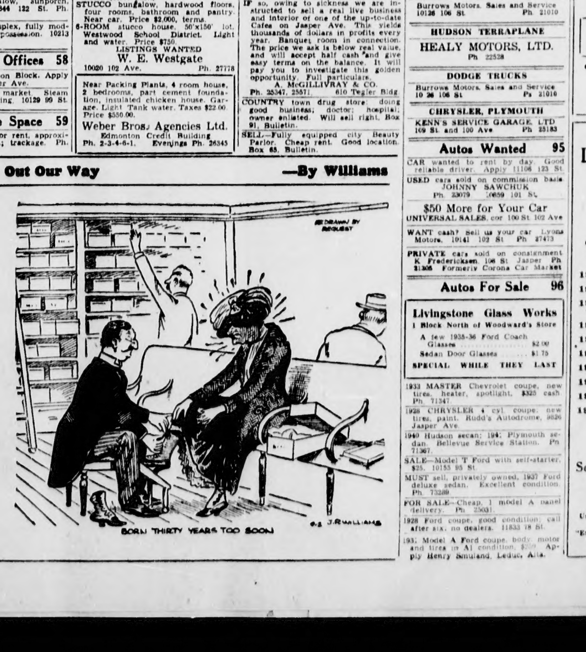

Defenders Of Threatened Star and Crescent

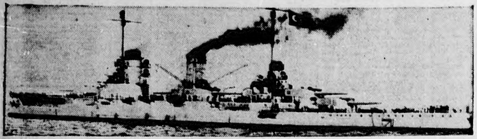

Their country threatened by reported massing of German troops on the Bulgarian Border Turkish air, land and sea forces stand ready to meet invasion by Iran-bound Nazis. Turkey's modern air force includes speedy Vultee attack bombers, top; her army has mechanized divisions as well as rugged cavalry, centre; and the star and crescent flies over her warships, like the battle cruiser Yawuz, bottom, in the Black Sea, the Dardandanelles and the Mediterranean.

☆ ☆ ☆ ☆ ☆ ☆

Several girls from all parts of Canada who went to Toronto for the Canadian National Exhibition as competitors in the International Typewriting Marathon are donating their spare time in the interest of Canada's War Savings program. Ordinarily, they would spend only two hours at the typewriter every day in connection with the speed competition. The rest of the day would be available for sight-seeing. But these girls volunteered, instead, to write letters in behalf of the sale of War Savings Certificates as their share in the war effort. Left to right, they are Sophie Michas, Halifax; Bess Polansky, Montreal; Kathleen Stephenson, Winnipeg; Joan White, Vancouver; Goldie Hiller, Edmonton; Ethel Crosson, Regina; Ruth Treen, Saskatoon; Anne McKenzie, Whitehorse, Yukon; Gertrude Molinnis, Regina; and Gilberte Charron, Ottawa. The other members of the Canadian team are Elsie Beston and Roy Harrison of Toronto.

Two Years Of War--528 Days Of Battle

The war of three continents has raged for two full years, but of the 731 days of conflict, only 528 have been spent in actual battle on land. While the war in the air and at sea has gone on continuously since Sept. 1, 1939, the conflict in Europe, Africa, and Asia has divided itself into the several campaigns shown on map. Although the 198-day Yugoslavia-Greece campaign, including Crete, seems the longest, it includes only 55 days of action, leaving Russia the record for longest resistance to the German blitz.

Defiant Susie, year-old sun bear, snarls at the thoughts of Nazis and sticks out her chest with the natural Victory "V" on it. She's British, hailing from Malaya, the Jap-threatened land north of Singapore, but her current address is San Francisco zoo.

September Morn--1941

Shadows of September have fallen across the calendar and across the cooling pool where Dorothy Boggs of Memphis, Tenn., makes a refreshing picture going wading for the last time this summer.

☆ ☆ ☆

Bold Victory V's on front of German consulate in Chihuahua City, Mexico, show temper of citizens toward Hitler as Mexican government ordered closing of all Nazi consulates by Sept. 1. Note German eagle, with small swastika above door.

☆ ☆ ☆

Attractionality

Not much in a name, girls, if you've got the come-hither of Margaret Hayes, born Florence Ottenheimer of Pottsville, Pa. She figured the changed moniker would help her in the movies where she's doing o.k.

Amazon Guerrillas Behind German Lines

Russians say these Soviet women left their collective farms to join their men in guerilla warfare against the Germans, probably in the Dnieper river area of the Ukraine. Photo radioed from Moscow.

☆ ☆ ☆ ☆ ☆ ☆

Simultaneously with Mr. Churchill's strong warning to Japan that aggression in the Far East must stop, fresh reinforcements of Aussies were pouring into Singapore to booster the already formidable force of the A.I.F. stationed there. These exuberant soldiers from "Down Under" are shown receiving an enthusiastic welcome upon their arrival in Britain's far eastern stronghold.

He's Down--He's Up--He's . . .?

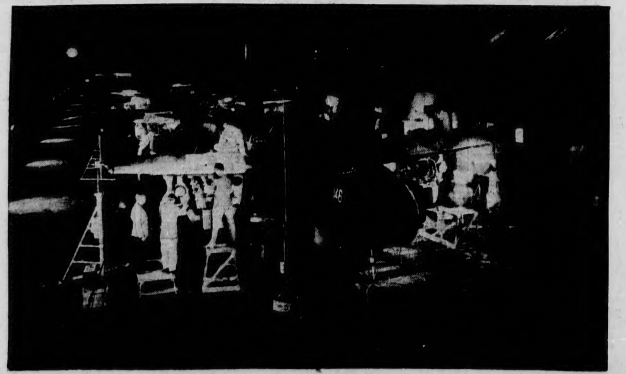

BOMBERS BY NIGHT—As America's defence drive speeds into high gear, every foot of working space and hour of time are being put to productive use. At Douglas Aircraft Company's huge plant at Santa Monica, Cal., night crews have set up additional assembly lines outdoors, where one of such details is pictured at work on Douglas "Boston" and "Havoc" attack bombers.

Murder In Convoy—By A. W. O'Brien

YESTERDAY: Rollins, embittered by his experience with Joan, tells his whole story to the colonel, seeks no mercy for previously having concealed certain facts. The colonel tells him he is too valuable to be lost to a court martial, extends his sympathy to Greg for his ill-fated romance. Officers of the convoy break open sealed orders, discover strategy for eluding Nazi craft and getting all of troops safely to England.

• • •

CHAPTER XI

DELIBERATELY or not, Lieutenant Rollins was given the toughest organization chores upon arrival at camp in Britain. Assigned to the Divisional Headquarters Staff, he had been rushed immediately upon arrival at a Scottish port to the nearest railway terminal and sent, with a number of other officers, directly to camp to handle endless detail work associated with the billeting of the Canadian soldiers due to follow on troop trains.

But Rollins was glad of the 20-hour-a-day job. It helped take his mind off other thoughts that gnawed into his brain, at every leisure moment. Besides, the tragic experience on "T 9" had taken the edge off the glamor to be expected at the end of the zig-zaggy Atlantic odyssey. The zip had gone out of the whole drama, and his soul was haunted by a memory—the soft light in a pair of blue eyes as he glanced fleetingly in Joan's direction that awful night in the O. C.'s cabin.

That he had followed the stern pa h of duty didn't ease his pain. There are emotions that rise above patriotism, and in the softness of those blue eyes—even after his "betrayal"—Greg had read forgiveness. He could have sworn that she had given him a kindly smile, as much as to say that she unders'ood. But he felt every moment he had spent with the girl would remain forever with him.

That night before landing had provided many thrills. In the late afternoon, the troops had plainly heard intensive gunfire in the distant southeast and, strangely enough, the convoy had immediately veered off an oddly irregular course in the direction of the action. An hour or so after sunse', the booming roises had ended, and the ocean expanse had assumed the mantle of awesome tranquility that comes with night.

It was nearly 1 o'clock when a lonely winking light off the starboard bow made the night young. Outside, the ship remained its same gloomy blacked-out self, but, inside, it was pulsating with life and good fellowship.

The lonely light meant the convoy had actually come within sight of land—most likely Ireland—and although the ships were obviously in dangerous waters the thrill of seeing a lighthouse after so many days at sea dominated all other sensations.

The party lasted to dawn when the men found themselves sailing serenely along near their destination.

Bands reappeared, and the troops sang as the convoy approached a big harbor later in the day. The escorting men-of-war lined up on the sides, and the tars stood on deck at attention, in salute to the passing contingent. Famed rivalry between Army and Navy went by the boards, and the soldiers cheered themselves hoarse. It was a superb moment—enough almost for any man's lifetime.

Next morning, Greg and his fellow staff officers reached camp. Army transport autos rushed them from the railway terminal through typically English lanes, bordered by well-kept green hedges, quaint little villages, endless parade grounds level as a billiard table, pretty streams and dense wooded areas. Occasionally they slowed down along the left side of the road for passing lines of marching troops or motorized convoys.

Greg remembered that back home he had heard a speaker dwell on the fact that upon these parade grounds where Canadian feet now marched, Romans once marched to war, and ruins somewhere in the area marked the spot where King

At camp, Greg was assigned to the toughest organization chores.

Alfred had built fortifications a thousand years before.

But that was all the time he had for romantically historical reflections. A few minutes after arriving the Divisional H. Q.—Rollins and his companions were put to work. In fact, for 25 hours he was at a desk without even leaving for meals.

Now, three days after arriving at camp, the hectic preliminary work had been completed. Headquarters Companies of the various units would now take over, and Rollins found himself reading a notification from his O.C. that would ordinarily have brought a cheer to his lips. He had been granted his 48 hours' leave effective immediately instead of having to wait for the expected 10 days.

With a grim smile, he fingered the brisk army note. A look-see at London would have been a new high for him if . . . if . . . He shook his head.

• • •

Seated in a London-bound train, Greg read with interest a delayed newspaper report of the landing of "another contingent from Canada—this time a complete division—at an unnamed Scottish port."

Another headline caught his eye: Nazis Blitzed In Convoy Attack. Under it a heading read. U-Boat Trap Backfires With Heavy Losses.

"It was announced today by the Admiralty that a major assault on an incoming convoy was repulsed with heavy losses suffered by the Nazis. At least five U-boats were destroyed," the account stated, "and 12 enemy bombers and fighters downed in one of the fiercest engagements of short duration seen in the war to date.

"The Admiralty admitted that the force and co-ordination of the enemy attack would indicate that a trap had been set for the convoy, but the Navy had no intention of allowing 'any more Jervis Bay tragedies.'

"No indication was given of the size of the British escort or of the whereabouts of the attack, but it was stated that some of the planes shot down carried R.A.F. markings which is alleged to have been the reason for the sinking of a liner some weeks ago. It would appear, therefore, that the R.A.F. has devised a signal system that has checkmated the latest Hitlerian device.

"Except for one fighter which failed to return from the engagement, the only loss suffered by the British forces was some damage to a destroyer and the sinking of a trawler, the Loch Lomond. The gallant skipper, whose name had not yet been ascertained as this edition went to press, found himself near a U-boat that had apparently been driven to the surface by dep'h-charges.

"Instead of veering away from the U-boat and allowing nearby warships to attack, the Loch Lomond turned her bow directly at the Nazi and approached full speed ahead. A British destroyer was forced to hold its fire in fear of hitting the trawler while the U-boat opened fire on the Loch Lomond. It was point-blank range, and the trawler was severely hit several times, sinking before achieving its evident purpose to ram the U-boat which was later captured by the destroyer. No survivors of the Loch Lomond have been reported."

Rollins smiled sadly to himself. He was recalling the ruddy-faced Scot who had stood on the bridge and waved merrily as he passed the troop ships back in the Canadian port while the men sang the song suggested by the painted-over name on the bow.

It was evening when Greg landed in Waterloo Station. For the first time, the lieutenant found himself in something of a quandary. Where would he go? London was cloaked in its nightly blackout shadows, and there was nothing to be seen by pedestrians. A roast beef dinner at Simpson's might be the best bet. He felt his way gingerly into a cab.

"To Simpson's, driver, and there's no hurry." He settled back in the darkness, then leaned forward again, tapping the glass. "Could you drive me, instead to a restaurant on Greek Street in the Soho? It's called the 'Welcome Snail'."

In the gloom of the cab, Rollins' face was lined with a whimsical smile. This would have been a glorious night if he had been on his way to a meeting with Joan. He mentally pic ured the scene, and even imagined how she would look, what they would talk about and . . . He shook his head. This was tearing open wounds that had cut deeply into his very being.

(To Be Continued)

—V—

Animal Crackers

"Psst, Eddie—here's some they missed!"

This Curious World. —By Wm. Ferguson

McKenney On Bridge

By WM. E. McKENNEY, America's Card Authority

Our foursome enjoyed a visit at Wichita, Kan. The members of the Kansas State Bridge Association held a special bridge party for us, at which Waldemar von Zedtwitz played with the president of the association, Ernest Wasser. I played with H. Ben Hutchinson, the secretary

	♠ J 10 9 7 5 2 ♥ J 8 6 ♦ A 7 6 ♣ 10	
♠ K Q 3 ♥ A Q 9 7 3 ♦ J 4 2 ♣ 4 3	N W E S Dealer	♠ 8 4 ♥ 5 4 2 ♦ K Q 10 5 ♣ A J 9 6
	♠ A 6 ♥ K 10 ♦ 9 8 3 ♣ K Q 8 7 5 2	

Duplicate—None vul.

South	West	North	East
1 ♣	1 ♥	1 ♠	2 ♦
Pass	2 ♥	Pass	3 ♣
Double	3 N. T.	Pass	Pass

Opening—♠ J. 6

Mrs. McKenney and Mrs. Albert Rockwell paired up together. None of us carried off top honors, but we did see a lot of fine bridge. The great deal of discussion after the hand shown today came up for a game.

As at my table, the South hand in several instances opened the bidding, but the auction soon closed at one no trump by South or two spades by North.

At other tables South passed. West opened with one diamond and north overcalled with one spade. The final contract was usually no trumps or diamonds by West.

The part-score contracts by North-South were mostly made and those by East-West were mostly not made. The match point results thus seemed to depend largely on which side opened the bidding.

Only one North-South pair bid four hearts and this game was made easily. The question asked by everyone was, how can you get that high? Or is our bidding practice faulty if it cannot find this "laid down" game?

In my opinion you should not get to game. This is merely a lucky hand in the play. Four hearts is impossible if West holds the queen of clubs. Even with the good club break, if East holds the ace of spades the contract will probably be defeated.

—V—

Debunker

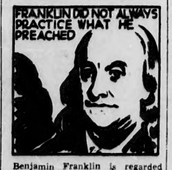

Benjamin Franklin is regarded as a man of great thrift because he preached the truth that "a penny saved is a penny earned." Records of the historical Society of Pennsylvania, however, show that Franklin was in the red with his own bank account. Maybe his own inability to save money made him anxious to help others avoid the troubles of indebtedness. Any way, he had a good idea, whether or not he practiced it himself.

—V—

Autumn Bombing

LONDON, Sept. 2.—(CP)—Ernest Brown, minister of health, has advised local authorities to speed repairs to damaged houses and make all possible improvements in air raid shelters for a renewal of heavy raids this autumn.

Superman — Near-Tragedy! —By Jerry Siegel and Joe Shuster

Little Orphan Annie — Bait Me, Daddy —By Gray

Moon Mullins — About to Lay an Egg —By Willard

Gasoline Alley — Skeezix Hears News —By King

Dick Tracy — Enter, the Owner —By Chester Gould

Boots and Her Buddies — Home, Sweet Home —By Martin

Alley Oop — Bogged Down —By Hamlin

Freckles — With Emphasis —By Merrill Blosser

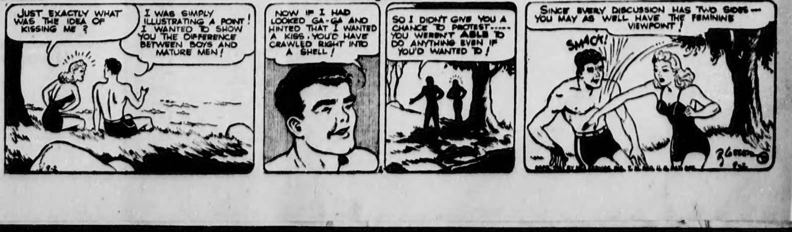

Year Limit Is Now Fixed On Oil Permits

Lessees of provincial lands for oil production purposes, must commence drilling within one year of issuance of the license, according to new regulations governing disposal of petroleum rights, issued Saturday by Hon. N. E. Tanner, minister of lands and mines. The new rules also provide for enlarging the maximum area of petroleum and natural gas rights obtainable on application.

Declaring that the changes brought about by this new series of regulations were in the interests of the development of potential oil lands in the province, Mr. Tanner pointed out that "until these regulations came into force, the maximum area that could be acquired by application was 2,560 acres of provincial and school lands. Now it will be possible for an individual or company to obtain 9,600 acres and the lessee is to start drilling within a year from the date of the lease."

Mr. Tanner further emphasized that there should be no misunderstanding as to the drilling requirements. A lessee owning more than one lease is enabled to consolidate his activities by grouping locations as long as they are within 25 miles of the well's site and drilling cost of the well, inclusive of expenditures for geological or geophysical exploratory operations, can be established as a credit to take care of rentals.

He declared that "Where the credit is in excess of the amount needed to satisfy the group of locations, 75 percent of such excess may be used for the payment of rentals or other leases on which oil or natural gas has not been found, but the maximum that may be satisfied from credit in any year, is 35,000 acres."

Continuing, he stressed "the needless waste that has taken place in testing wildest areas by operations on several wells at the same time." In the new regulations, he said, it is permissible for the owner of leases within five miles of a well site in improved territory, to contribute to the drilling of the test will and have leases protected as long as his contribution is not less than $1,000.

RECEIVES PART CREDIT

Such contributor is entitled to receive part of the credit for any expenditures incurred in the "wildest" effort and this credit must be rentals of the contributor's leases. In cases where oil is found in a previously unproven area, a rebate may be obtained from the government royalty, until such time as the contribution has been recovered.

Copies of the new regulations are available in pamphlet form from the lands and mines department and from the provincial land agents at Peace River and Calgary.

—V—

Storage Problem For Wheat Crop

The big problem in connection with this year's wheat crop is storage, according to S. J. Hungerford, Montreal, chairman of the board of directors of the C.N.R. and former president.

Mr. Hungerford passed through the city Saturday, stating that he was impressed by the large amount of shipbuilding and general construction at various points along the Pacific coast.

Commenting on the business of the C.N.R., Mr. Hungerford stated that earnings of the company this year are approximately 25% above last year. He stated that the C.N.R. had adequate equipment to provide for moving the crop, but the question was one of storage.

Mr. Hungerford was accompanied by his daughter Miss Alice Hungerford, Montreal; his granddaughter Miss Arlene Romeril, Toronto, and his private secretary, Roy Bailer.

—V—

Man Attempts Take His Life

Duncan McPhail, 52, is in hospital suffering from a serious head wound and body burns after an alleged attempt to end his own life at a logging camp 45 miles south of Evansburg Tuesday morning.

According to a report by R.C.M.P. headquarters here, McPhail struck himself in the side of the head with an axe and then jumped into a blazing pit where slabs are burned. He was rescued from the fire and rushed to hospital.

Dr. Chisholm of Evansburg is attending him. Condition of the man is said to be serious.

—V—

Farmer Missing

Missing from a haying field on his farm in the Rochfort Bridge district since Friday, Jacob Newfeldt, 50, has been sought by R.C.M.P. and residents of the district for the past three days. Newfeldt, who has farmed in the district nine years, was engaged in haying operations with his son. The son left to go fishing, and when he returned his father was gone.

—V—

Conductor Killed

CORONATION, Sept. 2—J. W. Finnon, C.P.R. yard conductor, was killed here early Tuesday when two railway cars were side-swiped during switching operations. A Calgarian, he was a veteran of the First Great War.

—V—

Munitions Aide

OTTAWA, Sept. 2 — (CP) — John A. Marsh, former Conservative member of parliament from Hamilton, has been named executive assistant to the deputy minister of munitions and supply, it was learned officially here Monday.

Hold Everything

"The big dummy only got his promotion by marrying the general's daughter!"

Independents To Meet Here In November

Continued from Page Nine

ings, Alfred Speakman, M.L.A., for Red Deer being appointed chairman and Mr. Page, secretary.

DUTIES OF COMMITTEE

Duties of the committee will be as follows:

(a) To supervise the necessary organization work in connection with the convention; (b) to receive any suggestions as to questions, orders for returns and other matters, which should be taken up at the next session and any other suggestions having to do with the next session and to prepare these for proper presentation; (c) to gather and send out information to the members; (d) to make public announcements on behalf of the Independent members whenever it is thought desirable to do so.

The Saturday meeting of members passed a resolution approving efforts being made to settle "the vexed question of provincial defaults and the proper refunding of the provincial debt." Hope was expressed that the coming meeting of the committee representing the provincial government and the bondholders, would result in a satisfactory settlement and the Independent members pledged their full co-operation toward achieving this result.

Decision took place on the offer of Hon. J. L. Ilsley, Dominion finance minister, which had in mind the abandonment by the provinces of the income and corporation taxation fields for the duration of the war and one year afterwards and the payment, to the provinces, in lieu thereof, of compensatory amounts from the Dominion treasury.

HEAVY BURDEN

The Independents passed a resolution urging "some satisfactory agreement of this nature on the part of the province of Alberta" and pointing to the "heavy burden of double taxation which must be borne by the people of this province in the event that the Alberta government fails to arrive at some definite understanding with the Dominion authorities."

The Independents took objection to the stand taken and the language used by Premier William Aberhart in his remarks on suggested closer union of the British Empire and the United States for the greater safeguarding of the world from Hitlerism and dictatorship and passed a resolution taking exception to these statements as "inimical to the friendship between the two great democracies."

The resolution stated that the sentiments expressed by the premier, were contrary to the views held by the great mass of Alberta citizens and called upon the premier to resign and allow the premiership "to devolve upon some other member of his government who would better represent the real views of our citizens upon this question."

Discussion also took place on what was charged was the "deplorable condition" of many provincial rural and market roads, a condition accentuated by recent wet weather. The Independents found that "even more alarming is the fact that there are more than 2,000 wooden bridges throughout the province, constructed 20 or more years ago and which are now in urgent need of replacement."

GOVERNMENT CRITICIZED

Criticism of the government was voiced. "Due to the starvation of these services by the governmental policies of the last few years," and members "Urged that a fair provision for these rural requirements should be a most important factor in any active and intelligent road policy."

Further criticism was advanced on account of the failure of the government to call a meeting of the public accounts committee of the legislature at the last session of the house, it being pointed out that only through this committee are members able to obtain an intelligent grasp of the financial position of the province and the manner in which the government has administered these finances. It was agreed that a strong effort would be made to secure the proper functioning of this committee at the next session of the legislature.

Exception also was taken to the alleged practice of the government in presenting its program of legislation to the members during the dying days of the session,

Sweet And Juicy Plums Produced In City Orchard

Boxes and boxes of sweet, juicy plums were produced in an Edmonton orchard this fall at the home of Mr. and Mrs. H. R. Hinchey, 12615 124 street.

Long an orchardist whose experiments in growing fruit in this northern climate have had marked success, Mrs. Hinchey this year picked enough plums in her orchard to "put down" 100 quarts.

A late spring frost took the blossoms off some of Mrs. Hinchey's apple trees and hail damaged the rest, so that the apple drop was light.

However, the plum crop made up for it.

Train Delayed By Derailment

Thirteen cars of an eastbound C.P.R. through freight were derailed just east of Strome on the Edmonton-Winnipeg line Monday, holding up the Winnipeg-Edmonton westbound passenger train for more than five hours. Cause of the derailment has not yet been ascertained.

Although some of the cars in the wreck were badly wrecked and grain and fruit was strewn along the right-of-way for hundreds of yards, none of the train crew suffered injury.

Wrecking and section crews were rushed to the scene of the accident and two wrecking cranes were brought into operation to effect clearing of the line. These crews were mobilized from points between Wetaskiwin and Hardisty.

No. 51 train from Winnipeg was scheduled as five hours and 15 minutes late into Edmonton, being expected to reach the city about 11 a.m. Tuesday.

—V—

Premier Declines Give Comment On Independent Move

After spending his annual vacation at Vancouver, Premier Aberhart was back at his office Tuesday. On his way back he stopped over at Calgary, and on Sunday addressed the Prophetic Bible Institute.

In good health and spirits, the premier immediately set about clearing his desk of correspondence and attending to various matters awaiting his attention.

He declined to comment on the resolution passed at a meeting here Saturday of Independent members of the legislature, in which his resignation as head of the government was requested.

Hon. Ernest C. Manning, minister of trade and industry, and provincial secretary, also returned to his office Tuesday after a week's holiday at the coast.

—V—

Archbishop Here After North Trip

Archbishop M. M. Harding, Anglican archbishop of the ecclesiastical province of Rupert's Land since 1934, arrived in Edmonton Sunday by plane from the north, after spending seven weeks visiting dioceses of Athabasca and the Arctic.

Archbishop Harding travelled 5,000 miles by land, water and air, stopping at points as far north as Aklavik. He was highly impressed by the remarkable development at that point. The church, hospital and Indian school surprised him beyond measure, he stated.

Before leaving for Winnipeg Wednesday, Archbishop Harding will visit Rt. Rev. W. F. Barfoot, bishop of the Anglican diocese of Edmonton, and formerly warden of St. John's College, Winnipeg.

—V—

C. G. Purvis, K.C., crown prosecutor at city police court, has returned to his desk after a holiday period of three weeks.

when an intelligent study of such bills was practically impossible, a practice, which, it was charged, resulted, in effect, of "railroading" important legislation.

J. H. Walker, M.L.A., for Warner, Independent2 house leader; Mayor Andrew Davison, Calgary, chairman of the caucus; J. Percy Page, secretary; George MacLachlan, M.L.A. for Pembina; Alfred Speakman and all other members of the group were present, save D. M. Duggan, M.L.A. for Edmonton, and Dr. L. J. O'Brien, M.L.A. for Grande Prairie, who were unable to attend.

G. H. Bowling Is New President Printer Group

G. H. Bowling, of Edmonton, was elected president of the Western Canada Allied Printing Trades at a dinner meeting in conjunction with the third annual conference of the organization Saturday evening. The conference drew to a close Sunday when technical matters of interest to the printing trade came under discussion.

Other officers elected for the coming year were: Vice-president, W. P. Larsen, Winnipeg; secretary-treasurer, L. E. Deering, Winnipeg; executive committee, G. R. Haines, Calgary; J. K. Bellamy, Medicine Hat; E. Hallam, Regina; F. Gordon, Saskatoon, F. Riches, Moose Jaw; F. Troup, Winnipeg.

Delegates were present from Winnipeg, Saskatoon, Calgary, Edmonton, Moose Jaw, Prince Albert, Lethbridge, Regina, Medicine Hat, representing the Allied Printing Trades Councils; Photo-Engravers' Union, the Printing Pressmen and Assistants' Union, the Stereotypers' and Electrotypers' Union, the Typographical Union.

T. A. Holland, second vice-president of the International Typographical Union, F. W. Maxted, vice-president of the International Printing Pressmen's and Assistants' Union, and A. D. Juriet, representing the International Stereotypers and Electrotypers Union were present as fraternal delegates. A number of visitors from out of town were also in attendance at the conference.

SCHOOL TEXT BOOKS

Reports of the president and secretary-treasurer showed that the conference had a very successful year. The conference had made presentations to the Dominion government in regard to the old age pension law, in an endeavor to have restrictions amended. To the provincial governments of the province of Alberta, Saskatchewan and Manitoba in regard to having the curriculums of these provinces made uniform so that it would be economically possible to have the text books used in prairie schools printed in prairie provinces. Resolutions were passed that both these questions be pushed to a possible successful conclusion.

Various other matters in respect to organization and internal problems were taken up, and the newly-elected officers given a mandate to make every effort to strengthen the Allied Trades and the Western Canadian conference.

—V—

Clive MacDougall Dies On Holiday

Keen outdoor sportsman and well-known Edmonton old-timer, Clive MacDougall, 52, of 9913 87 street, died Saturday from a heart attack, while on a fishing trip with his wife and some friends at Jasper Park.

Mr. MacDougall was born in Hembrook, Ont., and came to Edmonton in 1900. A gunsmith and locksmith by trade, he worked in conjunction with Uncle Ben's exchange. For many years he was field captain for the Edmonton Gun Club, and held a large number of trophies in that organization.

In early days Mr. MacDougall was a familiar figure on the Saskatchewan river here, as he piloted ferry-boats and small transport vessels.

He was a member of the United Church of Canada.

Surviving are his wife; two sons, Lorne in the R.C.A.F. and Gordon at home; two daughters, Mrs. Jack Berry of Edmonton, and Mrs. P. R. Wilson of Vancouver; also four brothers and five sisters.

Funeral services will be conducted Wednesday at 3:30 p.m. from Howard and McBride's funeral chapel by Rev. A. B. Argue. Interment will be made in the Edmonton cemetery.

—V—

Edmonton's court house staff was busy Tuesday preparing the court lists for September following the long vacation from July 1 to August 31. Sittings of the district court will open at the court house on Monday, Sept. 8; of the supreme court, civil division, on Monday, Sept. 15, while the September assizes will also open on Sept. 15.

—V—

Fire in some rubbish in a greenhouse at the rear of the Riverdale school caused the fire department a run at 12:30 p.m. Tuesday. There was little damage.

Fruits

PEARS, Flemish, Box	$1.95
APPLES, Wealthies, Box	$1.90
PEACHES, Elberta, Case	$1.90
ONTARIO CONCORD GRAPES, Basket	75¢
CUCUMBERS, Lb.	3¢
GREEN TOMATOES	2 lbs. 7¢
CELERY, White, Lb.	5¢
SILVERSKIN PICKLING ONIONS, Lb.	10¢
CAULIFLOWER, Each	20¢

Meats & Fish

CLUB STEAK, Lb.	24¢
RIB VEAL CHOPS, Lb.	19¢
LAMB PATTIES, Lb.	18¢
FRESH SPARE RIBS, Lb.	15¢
STEAK AND KIDNEY, Lb.	18¢
SWEET CLOVER BACON, Sliced, Lb.	44¢
LIVER SAUSAGE, Lb.	25¢
BAKED VEAL SHOULDER, Sliced, Lb.	37¢
SAVOURY DUCKS	3 for 10¢
FRESH WHITE SPRING SALMON, Lb.	21¢

T. EATON CO. WESTERN LIMITED

Store Opens at 9:00 a.m., Closes at 5:30 p.m. Daily, Including Wednesday, September 3rd—To Call EATON'S, Dial 9-1-2

All Day Wednesday

A Full Day to Shop!

Come at 9:00 for These EATON Values

Dixon's Lead Pencils

Black lead pencils with rubber tipped end. Good quality—specially priced. Stock up for home, school and office use. Limit of two dozen to a customer. 9 O'CLOCK SPECIAL, DOZEN 15c

—Stationery, Main Floor.

Girls' Bloomers

Smart idea to stock up for school days ahead! Fine cotton knit—elastic at waist and knees. Choice of peach, cream, sand and navy. Sizes 1 to 10 years. 9 O'CLOCK SPECIAL EACH 39c

Sizes 12 to 14 years. 9 O'CLOCK SPECIAL EACH 50c

—Children's Wear, Second Floor.

Smart "Oakleaf" Flatware

9:00

Sugar spoons, table forks, salad forks, butter knives and butter spreaders. 9 O'CLOCK SPECIAL EACH 15c

Dinner knives. 9 O'CLOCK SPECIAL EACH 19c

Richly carved, attractive design in reliable quality E.P.N.S. flatware. 5 o'clock teaspoons and teaspoons. 9 O'CLOCK SPECIAL EACH 10c

—Silverware, Main Floor

Girls' Sweaters

Pullovers and cardigans in a variety of pretty styles—all in soft wool knits. Some cardigans in stripes with wool braid edge. All have short sleeves. Bright and dark shades. Sizes 8 to 14 years. 9 O'CLOCK SPECIAL EACH $1.98

—Children's Wear Second Floor.

Boys' Combinations

Athletic style combinations of light weight cotton balbriggan—just right for Fall wear! Knee length with no sleeves—white only. Sizes 6 to 16 years. 9 O'CLOCK SPECIAL EACH 34c

—Boys' Wear, Main Floor.

Bedding Oddments Clear!

9:00

Flannelette blankets, wool blankets, attractive chenille type cotton spreads in floral patterns, bleached cotton sheets and pillow cases. Mostly double bed sizes. 9 O'CLOCK SPECIAL 22c to $5.95

—Staples, Main Floor.

Electric Appliance Cords

You need several around the house—and nine o'clock Wednesday is the time to buy them! Good length cords, complete with wall and appliance plugs. 9 O'CLOCK SPECIAL COMPLETE 23c

—Electricals, Second Floor.

Women's Cotton Hose

SECONDS

Plain cotton or mercerized cotton lisle hose in neat fitting circular knits. Variety of fawn shades and black. Sizes 8½ to 10. No mail orders, no delivery. Lay in a stock at this ten cent pricing 9 O'CLOCK SPECIAL PAIR 10c

—Bargain Section, Lower Floor.

Next Group of Hour Specials at Ten o'Clock

NO C.O.D. PHONE ORDERS ON THESE HOUR SPECIALS, PLEASE!

Boys' Windbreakers

Cosy, colorful windbreakers for young lads of three to six years. Sturdy cotton corduroy in scarlet, blue or brown—fully lined with flannelette—full zipper front, sport back. 10 O'CLOCK SPECIAL EACH $1.98

—Children's Wear, Second Floor.

Botany Wool Sweaters

Fine, soft wools—a heavenly array of colors—and styles for business and classroom wear! Plain and novelty knit pullovers, featuring round and crew necks, short sleeves. Sizes 14 to 20. There's a saving on them Thursday—for 10 o'clock shoppers! 10 O'CLOCK SPECIAL EACH $1.49

—Sportswear, Second Floor.

Women's Smart Shoe Special!

10 AM

Ten o'clock's the time to save on these good looking shoes! Gleaming black patent or rich black suede in flattering pumps and ties—high fronts, elasticized gores, clever trims on all. Sizes 4 to 8, wide fitting. 10 O'CLOCK SPECIAL PAIR $1.95

—Footwear, Main Floor.

Cotton Tea Towels

Quick-drying cotton weave in cream color, overchecked in bright colors. Ends are neatly hemmed—size about 16x29 inches. Less than ten cents at ten o'clock—so stock up! 10 O'CLOCK SPECIAL EACH 9c

—Staples, Main Floor.

Curtain Panels

Creamy colored cotton marquisette that lets in the light most attractively! Finished with three graduated tucks across the bottom and deep hem. About 39 inches wide and 2¼ yards long. 10 O'CLOCK SPECIAL EACH 89c

—Drapery Section, Second Floor.

Women's Rayon Hose

SECONDS

Circular knit rayon hose—neat fitting and very thrifty for every-day wear! They'll save on your good silk hose! Seasonable shades—size 9-10. No mail orders, no delivery. 10 O'CLOCK SPECIAL EACH 15c

—Bargain Section, Lower Floor.

Women's Assorted Slips

Rayon suede taffeta slips, smooth fitting, easy to launder. Pastel shades—adjustable shoulder straps. Sizes 32 to 40. No mail orders, no delivery. 10 O'CLOCK SPECIAL EACH 39c

—Bargain Section, Lower Floor.

Shop by the Clock for These 2:30 Items

NO C.O.D. PHONE ORDERS ON THESE HOUR SPECIALS, PLEASE!

Plaid Blankets

Softly brushed flannelette—they've fleecy comfort for Autumn's cool nights! White with pastel overchecks—firmly whipped ends. Finished size about 70x80 inches. 2:30 SPECIAL EACH 89c

—Staples, Main Floor.

Rayon Satin Gowns

Graceful, figure-flattering—these well cut gowns of smooth rayon satin! Cut with full, generous skirt in good length, assorted neckline and lace trims. Tearose and blue. Sizes small, medium, large. 2:30 SPECIAL EACH 95c

—Lingerie, Second Floor.

Summer Hats Clear!

2:30

Clearance of many of our smartest Summer straws (trade name)—in styles so smart and flattering you'll want them to start next Summer with! Sailor types with ribbon trims. 2:30 SPECIAL EACH 25c

—Millinery, Second Floor.

Smart Cottage Sets

Exceptionally pretty sets for your kitchen, bathroom or bedroom windows! Fine cotton marquisette in cream color with puffy dots—trimmed in blue, green, red or gold. 2:30 SPECIAL 6-PIECE SET $1.95

—Drapery Section, Second Floor

Save! Typewriter Pads!

Smooth white paper for your typewriter—100 sheets to a pad. Saving for office, home and school needs—shop right at 2:30 for yours. Limit of three to a customer. 2:30 SPECIAL PAD 10c

—Stationery, Main Floor.

Oilcloth Pieces

Assorted patterns and colors to fit in with your kitchen or bathroom! Lengths from about one to 2¾ yards. About 45" wide. Take advantage of this 2:30 special. No mail orders, no delivery. 2:30 SPECIAL YARD 27c

—Bargain Section, Lower Floor.

Eclipse Thread

Fine quality, well finished six-cord sewing cotton at a very special saving on Wednesday! Approximate 200-yard spools—sizes 10, 30, 40 and 50 in black. Sizes 10, 36, 50 and 60 in white. 2:30 SPECIAL 6 SPOOLS 35c

—Notions, Main Floor.

Boys' Cotton Whipcord Ensembles

2:30

Windbreaker top with full zipper front and polo collar—quarter cut pockets. Longs have pleated front—elastic inserts at sides. Sizes 8 to 16—green, teal and brown. 2:30 SPECIAL SUIT $3.29

—Boys' Wear, Main Floor.

Men's Rubber Raincoats

2:30

Black rubber outside—interior of brushed cotton that's cosy and warm! Raglan sleeves with wrist straps—all around belt—button front. Sizes 36 to 44. 2:30 SPECIAL EACH $3.89

—Men's Wear, Main Floor.

Sturdy Work Socks

Value for the working man—reward for prompt 2:30 shopping! Serviceable work socks of ribbed cotton and wool yarns in a dark grey color. One full fitting size. Limited quantity! 2:30 SPECIAL PAIR 15c

—Men's Socks, Main Floor.

Electric Light Bulbs

Canadian made, inside frosted electric light bulbs in 100-watt size. Don't run out of bulbs just when you need them! Lay away a supply at this saving! 2:30 SPECIAL EACH 17c

—Electricals, Second Floor.

HOUR SPECIALS SAVE YOU MONEY!

T. EATON CO. WESTERN LIMITED

STORE OPEN ALL DAY WEDNESDAY!